WEATHER FORECASTS

Victoria and Vicinity—Moderate to fresh westerly winds; generally fair and cool.
Vancouver and Vicinity—Westerly winds, generally fair, not much change in temperature.

The Daily Colonist.

(ESTABLISHED 1858)

COLONIST TELEPHONES
Business Office — 11
Circulation — 12
Job Printing — 197
Editorial Rooms — 80
Editor — 2111

NO. 175—SIXTY-FIFTH YEAR | VICTORIA, BRITISH COLUMBIA, THURSDAY, JULY 5, 1923 | TWENTY PAGES

RETRENCHMENT WHOLE POLICY

Britain's Aim Is to Curtail Outlays in View of Heavy Commitments on United States Debt

STRINGENT ECONOMY IS GOVERNMENT'S AIM

Premier Baldwin Informs House of Commons Effort of Government Devoted to Promoting Greater Production

LONDON, July 4.—Speaking in the House of Commons today on the third reading of the budget, Sir W. Joynson Hicks, Financial Secretary to the Treasury, made out a good case for the present and preceding Government's efforts to stem the tide of national expenditure. He said that the present year's expenditures of only £875,000 was modest in comparison with the expenditures made the year following the war.

The financial Secretary told the members that he was unable to report as to whether the staffs of the Government departments had reached pre-war levels, but added that after allowing £23,000 to those employed in the pensions departments the figures were only £30,000 above normal.

Debt Problem

Speaking in connection with the debt problem, he stated £49,000,000 had been paid off since 1920. All the foreign debts, he added, were liquidated, with the exception of the United States debt and certain sums due Canada which were approximately balanced by money which Canada owed Great Britain.

For the future the minister promised to continue along the lines of most stringent economy. He stated the reduction in revenue which he anticipated next year would have to be met by a reduction in expenditures, not by taxation.

Income Tax

Premier Stanley Baldwin alluded to the question of the double income tax as one of the most difficult and complicated problems finance experts had to consider. He did not expect that the Geneva deliberations on this subject would be concluded before Winter, and the committee's report was awaited with eager anticipation. It would then become the task of the government to try to devise legislation to aid the taxpayers in British industry.

Defending his policy on the taxation of sugar, the Premier said it was wholly devoted to promoting greater production and thereby removing the extreme sensitiveness of the market arising from a shortage of margin.

Mr. Baldwin regretted that no reduction in the tax on sugar was possible this year, and he could only hope that the financial position before very long might enable the government to do what it would like to have done this year.

Debt Burden

Since the war Great Britain had to remit such large sums to the United States that it became a vital necessity to encourage legitimately as far as possible the growth of such products outside the United States, to take everything possible off foreign exchange.

It was too early to discuss the possibility of going back to the gold standard, said the Premier, but regarding the question of whether deflation was the right policy, he considered it of the utmost importance to keep prices steady and would set his face strongly against any policy tending to disturb the stabilized basis of prices.

At the conclusion of the Premier's speech the finance bill passed its third reading.

Two Aviators Meet Death When Giving "Stunt" Performance

SANTA MONICA, Cal., July 4.—Two men were killed here today, when a wing of the airplane in which they were performing spectacular feats for the entertainment of holiday crowds at the Beach suddenly crumpled in the midst of a series of loops 2,000 feet above the ground. The plane plunged to earth and burst into flames.

Its occupants, P. H. Delay, aged 34, stunt flyer, and R. I. Short, aged 31, Los Angeles automobile man and amateur aviator, were instantly killed.

French Seek Trade

DUNKIRK, July 4.—The French government is about to send a vessel on a trip to South American ports loaded with an exhibit of French products. This business-builder is the former German steamer Elkab, but her name has been changed to La Belle France.

Relics for Museum

HONOLULU, July 4.—Bishop museum here will be the sole beneficiary of the remaining estate of the late Queen Liliuokalani consisting now in the main of priceless relics, crown jewels, crests, silverware, decorations, and insignia of royalty, according to the trustees.

Order Gazetted

OTTAWA, July 4.—The order-in-council continuing the Crows' Nest Pass rates for another year as from July 6, is officially gazetted today.

Is Coming to Victoria

DR. F. W. MARLOW
of Toronto, who is en route to Victoria to commence a tour of the west, addressing medical societies in Victoria, Vancouver, Calgary, Edmonton, Saskatoon, Regina, Winnipeg and the Head of the Lakes Cities. He will be accompanied by Dr. Tees, of Montreal, and Dr. Routley, of Toronto.

VETERANS URGE PUBLIC ENQUIRY

LEGION WOULD PROBE CHARGES AGAINST OFFICIALS

Local Unit Deals With Alleged Misconduct of S. C. R. Heads—Resents Senate's Attitude

The Victoria Post of the Canadian Legion, at its meeting last night, unanimously adopting three resolutions, which respectively urged the holding of a public inquiry into the truth of alleged press statements and rumors that officials of the Department of Soldiers' Civil Re-establishment sought to influence Senators adversely to the amendment to the Pensions Act, expressed its extreme disappointment at the Senate's action towards the report of the Royal Commission, which made a Dominion tour investigating problems of the ex-service men, disabled veterans and their dependents, and thanked Hon. Dr. Beland, Federal Minister of Soliers' Civil Re-establishment, for his unfailing efforts in seeking to remove the injustices and ill-treatment that it is claimed the returned soldiers have received under the present Pension Board's administration.

The passing of these three motions, each of which was proposed by Comrade H. Despard Twigg, commandant of the Legion, was accompanied by loud applause. Several comrades dwelt briefly on the recent action of the Canadian Senate in refusing to approve of the re-establishment measures that the House of Commons passed, and the meeting showed its hearty support of the speakers' remarks in no uncertain manner.

First Resolution

The resolution calling for the inquiry into the charges against officials of the S. C. R., reads as follows:

"Whereas it is reported in the public press of Canada (for example, The Toronto Globe of June 24, 1923, at page 4), and is commonly rumored that officials of the D. S. C. R. at Ottawa did, prior to and during the Senate debate on the amendment to the Pensions Act, seek to influence members of the Senate adversely to the proposed measure.

"And whereas such officials are members of the Civil Service of Canada;

"And whereas the Minister of the D. S. C. R. was the author of the said amendments, which were approved by the House of Commons;

"And whereas such conduct on the part of Civil Service employees and permanent officials of a department, if a fact, is indefensible, intolerable

(Continued on Page 7)

MAKE ATTACK ON PENSION BOARD

G. W. V. A. Delegates Demand Purging of Body of Officials Who They Allege Have Adopted Arbitrary Methods

MAKE SUGGESTIONS FOR FUTURE POLICY

Resolutions Covering Pensions, Insurance and Other Matters Interesting Dependents Meet With Approval

VANCOUVER, July 4.—Declaring that the recent proceedings before the Royal Commission, together with the clear-cut findings of the Commission, have conclusively shown to the public that the officials charged with administration of the Pension Act and the application of Government funds for the widows and orphans of deceased soldiers have not only been derelict to their duties, "but have shown a calculative disregard of the hardships and injustices which their arbitrary actions have caused," the Great War Veterans' Association of Canada, in annual convention here today demanded that "the Government of Canada, as trustees for the widows and orphans, take the necessary steps to purge the Pension Board and the Department of Soldiers' Re-Establishment of the element which will only tend to create national discontent and unnecessary suffering."

People Sympathetic

The resolution, as passed, also declares the veterans' belief that "the people of Canada are sympathetic to the ex-service men and it is their

Continued on Page 6

CITE ADVANTAGES OF BILINGUALISM

Imperial Education Conference at London Hears Views of Various Overseas Dominions

LONDON, July 4.—Bilingualism was the subject yesterday of an interesting discussion at the Imperial Education conference being held here. It was opened by a South African delegate, M. Villjoen, who pointed out the distinct success of South Africa's efforts to establish two languages on an equal basis.

Apart from the political advantages of bilingualism, Delegate Villjoen said it fostered mutual understanding and thus encouraged mutual tolerance between two communities.

The remainder of the discussion was taken up by the Indian delegate who appeared to be not so much concerned with bilingualism problems, as with multilingualism and the difficulties in dealing with the question in a country like India with its 147 languages.

Professor Ross said he wondered what sort of political problems would arise five hundred years hence from the vast apparatus of vernaculars. Probably the situation, he surmised, would be similar to that of the ancient Mediterranean world in which Latin became the language of the west and Greek the language of the east. He thought English was bound to displace many other languages in the Empire.

Another Indian delegate emphasized how greatly the Indians valued the English language as a unifying influence.

Continues to Reside in Victoria

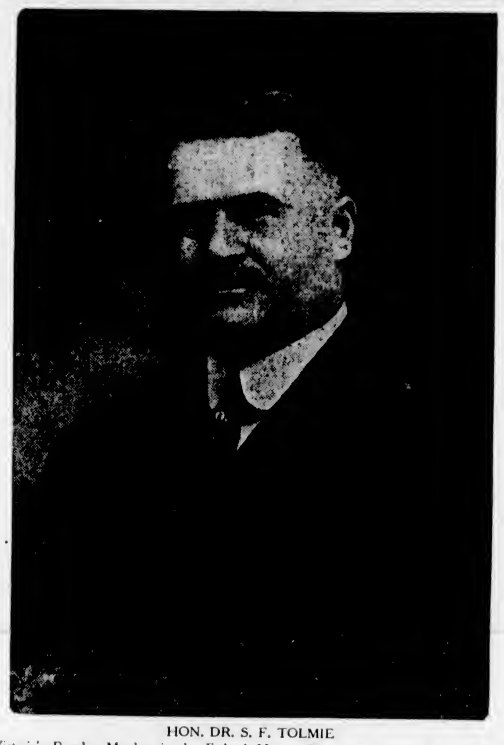

HON. DR. S. F. TOLMIE
Victoria's Popular Member in the Federal House, Who Has Accepted the Office of Chairman of the Executive Committee of the Conservative Party for the Dominion.

DR. TOLMIE WILL RETAIN HIS SEAT

POSITION DOES NOT INTERFERE WITH PARLIAMENTARY DUTIES

Had Resignation Been Necessary He Would Not Have Accepted New Post—Here About July 17

The appointment of Hon. S. F. Tolmie, M.P., as chairman of the executive committee of the Conservative party of Canada will not necessitate his resignation as Victoria's member in the House of Commons, according to a wire received yesterday by The Colonist.

Dr. Tolmie states that if resignation of his seat in the House had been a condition of his acceptance of the appointment he would not have considered it.

He will assume his new duties on August 1, and it is expected that he will make his headquarters for a large part of the year in Ottawa, so that he may keep in close touch with the political situation throughout the Dominion. The position is one that will necessitate a good deal of traveling in all parts of Canada, however.

Dr. Tolmie's appointment is regarded as merely another intimation of the Victoria member's tremendous popularity and also as a tribute to his acceptional talent as an organizer. The office required the services of a man with a broad and thorough knowledge of Canada, and Dr. Tolmie's familiarity with conditions in all the provinces gave him a further qualification of the highest importance.

GRAIN COMMISSION TO VISIT THIS CITY

Premier to Seek Scope of Inquiry—May Send Mr. McGeer to Sessions on Prairies

The Royal Commission investigating grain transportation matters will reach the Coast on September 10, it was announced yesterday by Premier Oliver. It is probable that the commission will include a visit to Victoria in its itinerary, in which case the Chamber of Commerce and other local bodies will submit arguments in favor of establishment of grain elevators here and present the reasons why Victoria is entitled to an extensive share of the grain transported from the Prairies through British Columbia.

There is still a good deal of uncertainty as to the purpose of the commission's inquiry on this Coast, and Premier Oliver was unable to give any explanation beyond what he had casually learned. The Premier plans to make inquiry, however, and if circumstances warrant, he will send a representative presumably Mr. G. G. McGeer, K.C., counsel for British Columbia in freight rate affairs, to sit through the remainder of the sessions on the Prairies.

Vancouver is making elaborate preparations for the commission and will have a barrage of facts and statistics to submit when it arrives.

Several members of the Vancouver committee stated that in all probability Vancouver would lay greatest emphasis on the permanency of the port as a point of exit for grain of the Prairies.

"We shall probably centre our efforts in proving the utter absurdity of the argument so often advanced in the East that Vancouver can never be a great grain port because of a lack of grain-carrying ships," said an official of the Merchants' Exchange. "We know here that there will always be ships available for the trade so long as there is water in Burrard Inlet, but since that point has been the strongest argument opponents of the western route have found it must necessarily receive our greatest attention."

Prince of Wales Will Not Visit Here This Year

TORONTO, July 4.—The Prince of Wales will not visit Canada this year, it is officially announced by J. S. McKinnon, director of the Canadian exhibits at the British Empire exposition.

METHODISTS PLAN FOR COMING UNION

Conference Committee Investigates Various Departments With View to Proposed Amalgamation

TORONTO, July 4.—The general conference committee of the Methodist Church of Canada, empowered last Autumn to carry out the business of the church, held a session yesterday, Rev. Dr. S. D. Chown, general superintendent, presiding. It was announced that a sub-committee of ten would be appointed to study and report on the organization of each Methodist department and the advisability of a budget system. It was pointed out that in the event of church union this would be valuable.

Hon. N. W. Rowell and Sir W. M. Hearst were appointed to the committee of the churches on world peace. Rev. Dr. Chown was asked to issue a manifesto favoring the union and asking the pastors to preach on peace on July 29, the anniversary of the outbreak of war in Europe.

Reports showed that the Methodist national campaign had raised $4,118,083; that all group insurance plans for all ministers were approaching adoption; that $60,691 had been received for Northern Ontario fire relief, and that the formation of a Dominion brotherhood embracing all Methodist men was being hastened.

Effect Economies By Cabinet Reorganization

LONDON, July 4.—The Italian cabinet has decided to abolish the Ministries of Industry, Public Works and Commerce, replacing them with a single portfolio of National Economy, says a Rome dispatch to The Daily Mail.

The correspondent says it is hoped the consolidation will effect a saving of several million lire yearly.

WESTERN TROOPS FOR SYDNEY STRIKE AREA

Growing Seriousness in Cape Breton Coal Mining Section Calls for Reinforcements to Forces of Order Now on Duty—Union Lines Are Being Tightened in Struggle

Fears Entertained That Workings Will Be Flooded

WINNIPEG, July 4.—Approximately 250 members of the active militia passed through Winnipeg late tonight from Camp Hughes, Man., en route to Sydney, N. S., where it is understood they will be used in maintaining law and order in the strike area. According to the troops they are being sent in response to an emergency call.

The contingent comprised units of the Strathcona Horse and Princess Patricia Canadian Light Infantry.

Former Premier Of Hungary to Reside in Canada

LONDON, July 4.—Count Karolyi, who was Premier of Hungary for six months toward the end of the war, has arrived in Great Britain on his way to Canada.

He intends to settle in Montreal or Toronto, where he will educate his three children.

FEDERAL MINISTER MAY ARRIVE TODAY

Hon. J. H. King Here to Represent Dominion in Welcoming President Harding, to Have Conference

Hon. J. H. King, Federal Minister of Public Works, who has come to British Columbia to meet President Warren G. Harding's party and make arrangements for the presidential visit in this Province, is expected to arrive in Victoria today or tomorrow. Yesterday Dr. King met the President in Tacoma.

When attending the Banff-Windermere Highway opening, and while in Vancouver on his way back to Victoria, Premier Oliver had a talk with Dr. King, who is a former member of his Cabinet. The Premier said that Dr. King would take up a great many Federal matters while in the Province other than those concerned with the President's visit.

While in Victoria representatives of the Chamber of Commerce will hold a conference with Dr. King.

Dr. King will be the official representative of His Excellency Baron Byng and the Government of Canada when President Harding pays his visit to Vancouver following the Alaskan tour.

Whether the Canada Highways Act, 1920, would be renewed when it lapses at the end of this year, Dr. King could not say, when interviewed in Vancouver. At present, the Cabinet was not in favor of voting any more money for this purpose. If the Act is not renewed the building of a road to connect the Coast with the Interior of British Columbia would be a purely Provincial matter, although Premier John Oliver had urged upon him in Banff a few days ago the desirability of the Dominion Government constructing this highway, he said.

Accompanying Dr. King are Senator G. G. King, his father, and Mrs. King and several of his relations. Senator King, who is 87, entered politics in 1878 and was appointed to the Senate in 1896, being one of the senior members of that august body.

GIRL KILLED WHEN STAND COLLAPSES

SALT LAKE CITY, July 4.—One person was killed and forty-three injured, several seriously, here early tonight when a temporary grandstand, loaded with hundreds of persons watching a Fourth of July celeoration, gave way and crashed to the ground, burying under the wreckage many of the injured.

Ruby Soderbury, nine years old, lost her life.

More Units Called

LONDON, Ont., July 4.—Orders were received here today from Ottawa to prepare a further draft of medical, ordnance, army service and other units for immediate transport to the Sydney strike area.

Recruiting Men

HALIFAX, July 4. — Provincial Government announcement was made tonight that it had been decided to recruit more men for the provincial police force now doing duty in Cape Breton strike zone.

Inspector Lenauze, of the Royal Canadian Mounted Police, has been appointed recruiting officer here. It was stated that men accustomed to horses and riding would be given preference.

One Hundred Per Cent

SYDNEY, N.S., July 4.—A final tightening of the union lines has marked the completion of the first twenty-four hours of the general strike of Cape Breton coal miners and steel workers.

Both company and union headquarters agreed tonight that the walkout was 100 per cent strong. The only place where union workers remained on the job was at New Waterford power house, and they were only there because the station supplied light, power and water to their own houses in the town.

The Dominion Coal Company has diverted twelve of their colliery vessels engaged in their Cape Breton-St. Lawrence coal trade to Hampton Roads, Virginia. The company has large coal contracts to fill, and they state that their inability to fill these with Cape Breton coal leaves them the alternative of filling the orders with American coal.

Sabotage

With the miners of Cape Breton already out on sympathetic strike with the steel workers of Sydney, indications at midnight tonight were that they had voted by a small majority to strike for the enforcement of the restoration of 1921 wage rates. This would mean a strike for that purpose concurrent with the present one. Should the final result show the vote against the strike, it would not affect the present sympathetic strike.

The first interference with company property occurred this afternoon at No. 2 colliery, where pickets refused to allow switch engines to shunt fuel coal into the boiler plant, where officials were endeavoring to keep up steam for the fans and pumps. As a result, the largest coal mine in Canada will, in the ordinary course of events, be filled with gas and flooded within a few hours.

Work Suspended

At the Sydney steel plant all work is suspended and the fires are banked. Troops and police are in garrison there, and, while there is some

Continued on page 5

GAELIC LEAGUE'S HEAD IMPRISONED

Art O'Brien and Five Colleagues Held Guilty of Seditious Conspiracy Were Previously Deported

LONDON, July 4.—Art O'Brien, president of the Gaelic League in London, and five of his colleagues, who were released from internment in Ireland under a court decision upsetting the regularity of their deportation from England, were found guilty today of seditious conspiracy.

O'Brien was sentenced to two years' imprisonment and the others to one year each.

President Pleads for International Court

PORTLAND, Ore., July 4.—President Harding was the orator of the day at Portland's Independence Day celebration. In his address he made a plea for reconsecration to American ideals and purposes, and urged that the United States moved to avoid war by doing "the one thing more," adhere to the permanent Court of International Justice.

"I would like to acclaim the day when there is no room in America, anywhere, for those who defy the law, and those who seek our hospitality for the purpose of destroying our institutions should be deported or held securely behind prison walls," he said.

Mennonites Meet

FREEMAN, S.D., July 4.—Preliminary arrangements have been perfected for the national meeting of the Mennonite general conference to be held here next month. The meetings will last a week and will be held on the campus of Freeman college, a Mennonite school.

Federal Vacancies Offer Opportunity

May Enter Cabinet

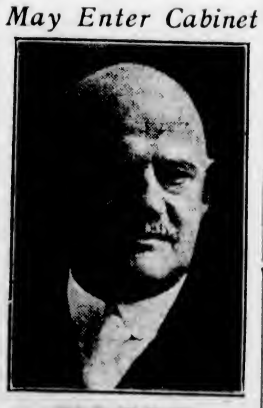

HON. FRANK KEEFER
of Port Arthur, a Conservative elected to the Ontario House, who may be one of the new cabinet members. He was formerly a member of the Dominion House and legal adviser to the Food Control Board during the war.

Vancouver Pioneer Dies

VANCOUVER, July 4.—Mrs. Nellie Anderson (nee Burritt) died today. She has lived here since 1888 and is a well known pioneer citizen.

Several Important Positions in Government Service Occasion Rumors of Possible Appointees

OTTAWA, July 4.—The name of Hon. Charles Marcil, Liberal member for Bonaventure, is mentioned in official circles in connection with the vacant post of Clerk of the Privy Council. Should he be selected for the post and accept it, his appointment would necessitate a by-election in Bonaventure county.

Nice Positions

There are two or three other vacancies which will probably be filled by the government in the near future. Attention was drawn in the House of Commons recently to the fact that the post of Auditor-General has been unfilled for some time. Since the retirement of General Sir Eugene Fiset, the post of Deputy Minister of National Defence has been vacant. G. J. Desbarats, former Deputy Minister of Naval Defence, has been acting minister, and it has been generally assumed he would get the permanent appointment.

It is understood, however, that there are other applicants who are pressing their claims upon the government. The name of Thomas Vien, Liberal member for Lotbiniere, is mentioned for this post.

Ruhr Magnates on Point of Surrender

Washington Naval Agreement May Be Before Chamber Soon

PARIS, July 4.—The foreign relations committee of the Chamber of Deputies decided this afternoon to ask the Chamber to discuss the Washington naval agreement before the present session comes to an end.

Inasmuch as all the reports connected with the matter have not yet been printed, it is questionable whether the Chamber will be in a position to consider ratification before the recess.

Wine Growers Organize

PARIS, July 4.—The international conference of wine producing countries of Europe, at its closing session in this city, adopted resolutions setting forth the necessity of replying in kind to the propaganda of the prohibitionists, and drew up a set of rules to guide wine growing countries to uniform action in this regard.

Industrialist Heads Agree to Terms Fixed by French—Indicate They Are Ready to Accept Inevitable

LONDON, July 4.—The Dusseldorf correspondent of the Daily Mail cites as "the first indication that the magnates of the Ruhr are inclined to accept the inevitable and come to terms," the signature of the agreement on Tuesday between the French authorities and Herr Von Buelow, acting head of the Krupps during the imprisonment of Baron Von Bohlen, to facilitate the removal of 70,000 tons of reparations coal and coke seized Sunday at one of the Kruppa' subsidiary plants.

The agreement involves the return to work of 3,000 employees and gives the French engineers free access to the coal and coke stores, while French troops continue occupation of the premises, although avoiding contact with the workers.

SILVER TEA SERVICES

There can be no more appropriate gift than a Tea Service. Throughout the years to come it will be cherished as an heirloom by future generations.

From $21.00 Up

Mitchell & Duncan, Ltd.
JEWELERS
Cor. Government and View Streets Phone 675

SYLVESTER APARTMENTS FOR RENT
At 711 Yates Street
Thirty Rooms, Furnished. Apply
700 Yates Street SYLVESTER FEED CO. Telephone 415

SCHOOL TEACHERS ON WAY TO EUROPE

Party From Overseas Will Tour Continent and Visit British Places of Interest

(By J. Ethel M. Bruce)

WINNIPEG, July 1.—There is a particular hubbub at the C. P. R. station, Winnipeg, this morning. A party of eighty-five teachers is leaving by special train in a few minutes for Montreal, en route for Europe. It is the first section of a group of one hundred and fifty Canadian, Australian and New Zealand teachers who constitute the major part of the touring convention which is being guided this year through Belgium, France, England, Scotland, etc., by the Overseas Education League. While Major Fred J. Ney, of Winnipeg, will take charge of the party in Europe, Miss Lilian Watson, secretary of the league, and Mr. Edgar Matheson, teacher of French in Winnipeg Collegiate, and who is a son of the president of the league, the Archbishop of Rupert's Land, will take personal charge of things until Antwerp is reached.

The composition of the party is as follows: Seven Australians and nine New Zealanders, some of whom have been acting as "exchange" teachers in Canada during the year, but others of whom came specially from the Antipodes via Victoria and Vancouver to join the expedition; seven from British Columbia, including Miss Doris Jameson, of Vancouver, Miss Margaret Hardwick, Miss Graham, Mme. Sanderson-Mougin and Miss Alma Russell, Victoria; seven from Alberta; twelve from Saskatchewan, representing Moose Jaw, Regina and Saskatoon; 53 from Manitoba. At Montreal others will join, 55 from Ontario, 27 from Quebec, and 18 from the Maritime provinces. A single teacher from Newfoundland is joining at Southampton.

Transportation Arrangements

The train which leaves Winnipeg at 10 o'clock this morning is a special "no stop" train due to reach Montreal at 6:30 a.m. on Tuesday. Members of the party will be driven direct to the S.S. Minnedosa to have breakfast aboard. The big liner will sail at 10 o'clock the same morning.

Major Fred Ney, the honorary organizer of the Overseas League, and who is conducting his eighth party this Summer through Europe, is now in Paris, and will meet the teachers at Antwerp. At Southampton the ship will be met by Mr. J. M. Roe.

The itinerary includes visits to Antwerp, Brussels, Waterloo, sectors of the battlefields of the war of 1914-1918, and Paris. Twenty members will leave the expedition temporarily at Brussels and will be taken in charge by Pickford's, and go to Switzerland, rejoining the rest of the teachers at Paris on July 19. At Paris 75 of the party will be housed at the Sorbonne, in the Lycee Victor Durny, the balance at the Hotel Pavillon.

On July 26 they cross by Folkestone-Boulogne route straight to London, where they stay until August 7. Many trips are planned in and about London. Two full days will be spent at Stratford-upon-Avon at the Shakespeare Festival.

At Chester the overseas visitors will be the guests of the City Council; at Bangor, North Wales, they will be guests over the week-end at St. Mary's Ladies' College.

By way of Cumberland and the Lake district they will go to Edinburgh, from there visiting Abbotsford, the Trossachs, the Burns' country and other historic places.

The return to Canada will be by way of Belfast early in September.

Forest Fires Ended

QUEBEC, July 4.—The forest fire situation in Quebec has so far improved that sportsmen and others may now enter the woods, it is announced at the forestry offices.

CABINET MEETING ON REPARATIONS

FRENCH AND BELGIAN VERBAL REPLIES CONSIDERED

Attempting to Find Some Way Out of Perplexing Question—French Press Urges Written Statement

LONDON, July 4.—The British cabinet today attempted to find some ray of light in the ever-thickening fog of the reparations situation, Lord Curzon presenting his colleagues with the substance of yesterday's verbal replies of France and Belgium, explaining the points on which those countries showed any tendency to meet the British views.

The cabinet's deliberations were shrouded with more than the usual secrecy which marks its meetings. No one identified with the government could be found who would give any hint regarding what had happened.

British officials explained this silence by saying the whole reparations problem was one of such extraordinary delicacy and the present conversations have such a decisive bearing on French relations that only harm would result from the undue stressing in the public press of the obvious divergencies which exists among the Allies.

No further meeting has been arranged between Lord Curzon and Count de Saulaire, the French ambassador, but it is understood the conversations started yesterday will be resumed before the week-end and that there will be a possibility that France may supplement her oral explanations by written expositions of certain points which Lord Curzon does not regard as sufficiently clear now.

French Press Opinion

PARIS, July 4.—The Journal Des Debats yesterday advocated a full, frank answer by the French Government in writing, if requested, to the British questionnaire of three weeks ago on the Franco-Belgian reparations policy, the issuance of which is being anxiously awaited in London. This newspaper says that the great deficiency of the successive French Governments since 1918 has been the absence of a clearly-defined policy.

The Temps advances the opinion that reports that negotiations for the cessation of German resistance subsequent to agreement on the firm continuance of the occupation of the Ruhr will take place, are premature. It declares that the Franco-British pour parlers stand a chance of bearing fruit only if they deal with the reform of German currency and finance, and the effects which remedies applied to Germany would have upon the economic life of Great Britain. The first problem to solve is the facilitation of Germany's return to solvency and Great Britain's return to prosperity, the newspaper says.

Heavy Seizures

BERLIN, July 4.—The finished products worth millions of dollars and consisting chiefly of machinery and other iron and steel manufactured articles, which have been seized in the Ruhr under General Degoutte's decree, are to remain under guard for the present in the plants where they were requisitioned, it was announced by the French authorities today.

The French take the view that if the products were thrown on the open international market a slump in prices on the British and American markets would immediately result. The stocks seized represent practically the entire output of the Ruhr industries since the French occupation began early in January.

Inflicts Heavy Fine

BRUSSELS, July 3.—The Minister of Defence has imposed a fine of 20,000,000,000 paper marks on the town of Duisburg on account of recent crimes there.

OILING THE WHEELS

Stanley Baldwin: "It's not much, perhaps, but a little drop of oil will make a big wheel go round a lot easier."

—From The South Wales News, Cardiff.

AWAIT ACTION BY FRANCE ON TREATY

JAPAN MOVES FOR TRIPARTITE NAVAL AGREEMENT

In View of Recent Announcement by France No Immediate Action on New Proposal Looked For

WASHINGTON, July 4—Word that Japanese naval attaches have been instructed to sound out the United States and Great Britain on the advisability of entering into a tripartite agreement for making effective the Washington naval treaty, failed to develop any official comment here today, and it was said that inasmuch as the instructions had not reached the Japanese embassy, any official discussion would be premature.

Just how actively the proposal will be pressed immediately, is a matter of speculation in some circles in view of recent dispatches from Paris that progress toward French ratification of the treaty is looked for within the next two weeks.

Uncertainty

It is regarded as probable that these advices had not reached Tokio when instructions were issued to the attaches, although at the same time it is admitted that they were not of sufficient detail to make entirely clear what steps are contemplated by Premier Poincare.

It has been known for some time that the situation created by the delay in final ratification has been especially embarrassing to Japan because of the uncertainty it has given her naval programme.

It has been understood for months that discussion of some such step could be ultimately expected among the three major naval powers in the event that the French Chamber of Deputies failed to give its assent to the treaty. Although officials here consistently declined to discuss this possibility and have at all times reiterated their confidence that France would in due time complete the ratification, there have been indications that at least Japan, the United States, and Great Britain would not permit the treaty to die without a most serious discussion of a special agreement to place it in effect as between themselves.

Japan Wants Action

TOKIO, July 4.—The Japanese navy department has instructed its attaches to sound out America and England with a view to reaching a triple agreement for the enforcement of the Washington naval treaty pending ratification of the treaty by France and Italy, the admiralty announced today.

Japanese newspapers yesterday predicted the announcement that the admiralty said the proposal was to be made because of the heavy expenditure involved in maintaining warships listed to be scrapped by the Washington agreement, and also because of the serious inconvenience entailed thereby in formulating naval estimates.

BRITONS DO HONOR TO LATE MR. PAGE

Memory of Good Work of United States War Ambassador to Britain Commemorated in Ancient Abbey

LONDON, July 3.—Mr. Walter Hines Page, who held the post of American ambassador to Great Britain during the war, received a place today among the illustrious dead of the ages in Westminster Abbey. A marble tablet commemorating his friendship and sympathy in Great Britain's greatest hour of need was unveiled by Viscount Grey, of Falloden.

The British Government was represented by the Prime Minister, Mr. Stanley Baldwin, and six members of his cabinet, and the American Government by Mr. Andrew W. Mellon, Secretary of the Treasury; Mr. James M. Beck, Solicitor-General; Mr. Post Wheeler, Councillor of the Embassy, and the entire embassy staff, and Mr. Robert P. Skinner, Consul-General.

As an expression of appreciation of the British overseas Dominions for Mr. Page's services in the cause of peace, the High Commissioners for Canada, Australia, South Africa, New Zealand and Newfoundland were also present.

Preceding the religious service in the Abbey, Lord Grey, who probably enjoyed a closer acquaintance with Mr. Page than any other Englishman, made a brief dedicatory address, in which he said that the name of Mr. Walter Hines Page should be remembered with honor and affection as that of "one who gave us invisible help at a time when our liberty and very independence seemed at stake."

Negro Lynched

AUSTIN, Tex., July 4.—Jesse Bultin, 32, negro, was hanged last night in the City Hall yard at Schulenburg by an angry mob after he had been taken from the city jail following the overpowering of City Marshal Schwenke. The negro was being held as the suspected assailant of a thirteen-year-old white girl.

After "Speed" Record

ATLANTIC CITY, N.J., July 4.—Two boardwalk chair pushers were fined $2.50 each yesterday for "speeding and endangering the lives of promenaders." They promised not to try for any sprint records, despite the desires of joy-riding clients.

THREE KILLED IN RAILWAY WRECK

ALBUQUERQUE, N. M., July 4.—Three persons were killed, two probably fatally injured, and a score of others more or less seriously hurt shortly before midnight last night when Santa Fe passenger train No. 3, known as the "Navajo," plunged over a thirty-foot embankment on a sharp curve a mile and a quarter west of Domingo, N.M. Both engines and the baggage car went over the embankment and the chair car and a smoking car turned over, but six Pullmans remained on the track.

Engineer J. J. Roberts and Fireman Kruse of the forward engine were buried beneath the wreckage.

Kruse was removed and was still alive when the train reached Albuquerque, although his condition is said to be critical. Roberts' body was seen but could not be reached by rescuers. Engineer Joseph Blevens and Fireman Earl Hall, of the second engine, were thrown seventy feet from the track and both were killed. Conductor Eastman was seriously injured.

ASKED REFUND IN NAME OF RELATIVE

Evidence Continued at Delorme Murder Trial—Accused Asked for Money Back But Did Not Get It

MONTREAL, July 4.—That Adelard Delorme had on February 11, 1922, made application for the refund on a return half of a Montreal-Ottawa railway ticket issued to Raoul Delorme on December 21, 1921, was the evidence of H. E. Duranceau, Canadian Pacific Railway agent, presented when the trial of the priest indicted for the murder of his half-brother resumed this morning.

The first witness, Sister Marie Madeleine, of the Little Sisters of St. Joseph, testified that during February, 1922, the accused had left a robe and raccoon coat to be repaired. This was on the day before his arrest on February 14. They were reclaimed in June, 1922. Sister Marie Madeleine had been in the habit of doing this work.

Mr. Duranceau gave evidence that on February 11, 1922, Rev. Father Delorme had applied for the refunding of the railroad ticket. The application, produced in court, was signed "Adelard Delorme, priest, 190 St. Hubert Street, Montreal." It contained a marginal note: "The original purchaser of this ticket is not the Rev. Mr. Delorme, but his brother (Raoul Delorme) who is since deceased."

The date of issue was December 21, 1921, this information continued witness under cross-examination by Alleyne Taschereau, K.C., for the defence, had been given by the accused. The money, he said, had not been refunded.

C. N. R. BRANCH ON ISLAND IS HELD UP

Senate's Action in Killing Bill Will Affect Construction In B. C. Department, Officials Aver

OTTAWA, July 4.—Officials of the Department of Railways and Canals stated positively this morning that there had been no qualifications in the bill which provided for branch line construction on the Canadian National Railway, and that the action of the Senate in killing the bill precluded any construction of new lines in British Columbia, as in other provinces.

The bill, which was killed by the Senate, provided for the construction of twenty-nine lines or parts of lines, three of which were in the Province of British Columbia. These were the Okanagan branches to Kelowna and to Lumby, for which an amount of $2,307,000 was asked; the Vancouver Island branch to complete to Mile 100, requiring a vote of $348,300, and the Cowichan Bay cutoff to Cowichan Bay, necessitating an expenditure of $554,100.

None of this construction, it is stated, can now be proceeded with this year.

DIES SUDDENLY

TORONTO, July 4.—Dr. George Arthur Winters, widely known medical and military man, of Montreal, on his arrival here yesterday was taken from the train to the hospital, where he died within two hours. Death was due to heart trouble, which developed from diabetes, for which he was receiving treatment from Dr. F. G. Banting. He was 46 years of age. He leaves a widow and two children.

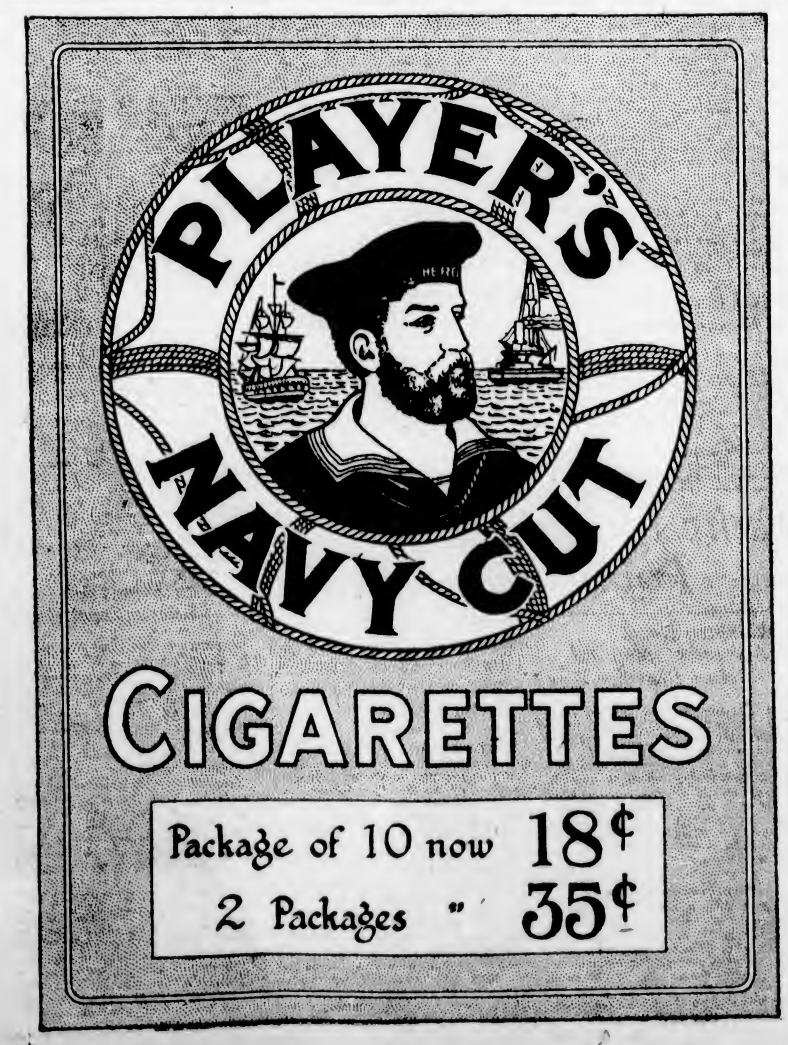

See These Smart Palm Beach Suits

They are ideal for these hot days.
Suitable for outdoor wear or for business, besides being comfortable they're most economical.
We offer these as suits or you may purchase the garments separately,

COATS $11.50
TROUSERS $9.00
KNICKERS $9.00

W. J. Wilson
CLOTHIERS TO MEN AND BOYS SINCE 1862
1217 to 1221 GOVERNMENT STREET VICTORIA B.C.

1208 Douglas St.—We Can Fit You—We Can Suit You—Phone 1125

Ladies' Extra Smart Sport Tie Shoes

A really stunning shoe shown at "Cathcart's" in white and grey elk, also brown and fawn.

$8.50 and $8.00

CATHCART'S High-Grade Footwear for Men, Women and Children
WM. CATHCART & CO., Ltd.

MOWERS . STEEL RAKES HAY TEDDERS
HAY CARRIERS BAIN WAGONS HARVEST TOOLS
GEO. T. MICHELL & SON. LTD.
The Farmers' Supply House, 1417 Broad St. Agents, Massey-Harris Co., Ltd. Phone 1392

GREAT STUFF MOTHER
DRYLAND MILLWOOD
Our Guarantee—Never Seen Water
Rodwell Bros.
Wood and Coal Phone 3170

NEWTON'S
Paints, Stains and Roof Composition
Made only by
S. R. NEWTON PAINT CO.
560 Yates Street
(A few doors below Government)
NOTE—Our Work Department takes contracts for all kinds Painting, Decorating and Roof Work.

Nevada Now Lacks Prohibition Agency

RENO, Nev., July 3.—Nevada is without a state prohibition enforcement agency as a result of the Supreme Court action today in holding the Whiteley Act, which was enacted at the last session of the legislature, to be unconstitutional.

The Whiteley Act purported to enact the Volstead Act by reference as the law of Nevada and the court declared that the title was fatally defective because it did not express the subject matter of the law itself.

The Whiteley Act was passed after the legislature repealed two prohibition laws, one an initiative measure enacted by the people in 1918 and the other a legislative act passed in 1919.

Indigestion
Relieved in two minutes with
Jo-To
Gas, acid, sour burning stomach, all quickly relieved with Jo-To. Drug stores. (Advt.)

At the Government Street Public Market.

The Right Service at the Right Price

Well Seasoned Meats and Fresh. You may feel confident they are A1. We aim to satisfy.

New England's Prices

You Can Safely Order by Phone—Call 2368

Shoulder of Young Mutton, per lb. 18c
Leg of Young Mutton, per lb. 30c
Loins of Young Mutton, per lb. 29c
Pot Roast, special 10c
Prime Ribs of Beef, Cut Short, lb. 25c
Shoulder Fall Lamb, per lb. 24c
Legs Fall Lamb, per lb. 35c

PICNIC HAMS, at ..... 75¢, 90¢, and $1.00

Oven Roast Beef, lb. 12½c
Boneless Stew, lb. 10c
Beef Sausages, lb. 12c
Shoulder Steak, 2 lbs. for 25c

SPECIAL—Choice No. 1 Creamery Butter, per lb., 40¢, 3 lbs. for $1.15
Sold With Other Goods.

Legs of Local Spring Lamb, lb. 38c
Shoulder of Local Spring Lamb, lb. 26c

FREE DELIVERY

NEW ENGLAND MARKET
At the Government Street Public Market

— Phoenix Assurance Co., Ltd. (London, England).

On the Best Part of Fort Street

A ten-roomed, modern two-story dwelling. Very suitable for rooming house, private hospital or a nurses' home. Hot water heating, gas and all modern conveniences. Property is very nicely situated and faces south. Front and rear entrances. The lot is 73 x 235. Price only $6,000. Small cash payment will handle this.

B. C. LAND & INVESTMENT AGENCY, LTD.
922 Government Street — Phone 125

Speaking of Logs

ONE of our greatest difficulties is to obtain logs of sufficiently high quality.

Any local logging man will tell you that he has a ready buyer for his logs, at the highest current prices, in this company, if they are sufficiently high grade.

This same standard of excellence in logs is a rigid rule that applies to all material and workmanship throughout our entire woodworking business.

Master Craftsmen of Woodwork **Lemon, Gonnason Co. Limited** Victoria, B. C. Phone 77

OAK BAY

I have the best list of building sites in this desirable district. Taxes in this municipality are very reasonable. See me before making your selection. I can give you good value.

J. C. BRIDGMAN, 604 Broughton Street

Automobile Insurance

Insure Against All Hazards

1. Claims made upon you by the public for personal injuries or death, caused by operation of your Automobile.
2. Damage to the Property of Others, including Automobiles.
3. Repairs and replacement of your Car if damaged or destroyed by Collision.
4. Fire from any accidental cause.
5. Theft, including Burglary, Robbery and Pilferage.

Reliable Companies—Prompt Settlements.
Rates furnished by

ARTHUR COLES
Real Estate and Insurance
1205 BROAD STREET TELEPHONE 65

Bread! !

—fresh every day, but never soggy—two days old, but never crumbles. Best home-made is never better than Butternut Bread.

Rennie & Taylor—Phone 764
Ask Your Grocer

VICTORIA BAGGAGE COMPANY
H.M. Mail Contractors

Our Specialty
Furniture Moved, Crated and Shipped
Pool Cars for Prairies and All Points East

We Can Save You Time and Money
Largest Vans in the City
Phone 2505 506 Fort St.

The Cameron Lumber Co. Limited
SPECIALS
Short length stock of all descriptions in Shiplap, Boards, Flooring, Ceiling and Siding, at attractive prices.
Building Material of All Descriptions
Prompt Delivery
Phone 864 or 3750
Mills on Garbally Road

Carpet Cleaning
The Hamilton-Beach Method
Note—Our Only Address:
917 FORT STREET
We Buy, Sell and Exchange Carpets and Rugs
See our stock of Carpets and Rugs before purchasing
Island Window and Carpet Cleaning Co.
W. H. Hughes Phone 3815

"GRIN"
IS THE BEST POLISH
For Automobiles and Furniture.
Agents—
Victoria Fuel Co., Ltd.
Phone 1377 1203 Broad St.
A. R. Graham E. M. Brown

The Sensation of the Hour
Radio Tube U.V.199, consumes 6/100 ampere volume of storage battery, operates from dry cells. Each $9.00
WESTERN CANADA RADIO SUPPLY, LTD.
Phone 1949 648 Fort St.

Acquitted of Charge

WINNIPEG, July 4.—On the ground of insufficient evidence, Leslie Clubb, head of a chain cigar store company here, was yesterday acquitted by Mr. Justice Patterson on a charge of arson.

ECZEMA you are not experimenting when you use Dr. Chase's Ointment for Eczema and Skin Irritations. It relieves at once and gradually heals the skin. Sample box Dr. Chase's Ointment free if you mention this paper and send 2c. stamp for postage. 60c. a box, all dealers or Edmanson, Bates & Co., Limited, Toronto.

CROWN APPEALS RELEASE ORDER

CASE INVOLVES DOMINION DEPORTATION AUTHORITY

Court of Appeal Reserves Judgment On Questions Arising Out of Order Releasing Convicted Alien

The right of the Crown to appeal from a judge's order under habeas corpus proceedings for the release of a prisoner from the detention of the immigration authorities, and also the right of the latter to order deportation of an alien fined under the provisions of the Opium and Narcotic Drugs Act, were the questions at issue in the Court of Appeal yesterday, when, after hearing of the appeal in the matter of the Immigration Act and Pong Fook Wing, the court reserved judgment on both points.

The Crown, represented by Mr. Elmore Meredith, appealed from the decision of Chief Justice Hunter, who ordered the release of Wing from the detention of the Immigration Department, which had ordered his deportation to China. The facts were that the Chinaman was convicted in the Vancouver police court of smoking opium, and was fined in the sum of $35, or, in default, to serve one month in jail. The accused served his term; and at its termination was delivered to the immigration officials.

Definition of "Inmate"

Chief Justice Hunter held that the accused was not an inmate of a prison within the meaning of the Immigration Act clause which permits deportation of aliens, inasmuch as the man was merely the subject of a fine, had not been sentenced to prison, and had only gone to prison in default of paying the fine. The learned judge also held that there had been a defect in the procedure by which the accused man had been brought within the jurisdiction of the Immigration Board of Inquiry, inasmuch as the name of the informant of the Minister of Justice had not been given in the order for the inquiry.

The court reserved judgment on the preliminary objection of Mr. H. E. Bray, counsel for the accused man, that the Crown had no right of appeal to the Court of Appeal in matteres as to which the Dominion had exclusive legislative jurisdiction; and that the case at bar was in that category. Mr. Meredith argued as to this that the procedure of the Immigration officers was a civil one; and that the order appealed from, inasmuch as it had been made in respect of proceedings civil and not criminal, was properly subject to review by the Court of Appeal.

Discrimination Alleged

As to the matter of the appeal proper, counsel for the Crown argued that since the Immigration Board of Inquiry had properly exercised its jurisdiction to enter upon the inquiry which had resulted in the order of deportation, no court might review it or set it aside. Mr. Meredith further argued that aliens convicted under the provisions of the Narcotic Drugs Act might be deported under the provisions of the Immigration Act, whether they had been sentenced to prison or merely fined.

Mr. Bray contended that it was not the intention of the statute, in using the term, "inmate of a prison," as specifying one of the classes of aliens subject to deportation after an inquiry by an Immigration Board, to include such men as the accused, who had gone to prison merely because he was too poor to pay his fine. If the man had paid his fine in court, said counsel, there was no doubt that he could not have been deported; and to give effect to the Crown contention in this respect would be to discriminate between the rich man and the poor.

Judgment was reserved.

Prince Rupert Assessment

Hearing will continue this morning of the appeal of the Grand Trunk Pacific Development Company, of Prince Rupert, from the judgment of Judge Young, who upheld the assessment of the Court of Revision in the matter of the company's property in Prince Rupert, mostly residential lots in the city, assessed at a valuation of $588,650. The appeal came on for hearing yesterday shortly before adjournment of the court.

Mr. H. B. Robertson, K.C., appearing for the municipality, will argue that there is no right of appeal by the company, the question at issue being one of valuation merely, with no question of law involved.

Mr. L. W. Patmore is appearing for the appellant company; and Messrs. H. B. Robertson, K.C., and E. P. Jones for the corporation of the city of Prince Rupert.

Peremptory List

The peremptory list of cases set down for hearing today is as follows: G.T.P. Development Company re Municipal Act (at bar); Lee Sheck Yew vs. Attorney General; Caudwell vs. George; and Aikman vs. Burdick Brothers.

Land Registration Defeated In Commons

LONDON, July 4.—The House of Commons, by a vote of 260 to 18, agreed to the abolition of the registration of land sales and leases after this step had been opposed by Austen Chamberlain, Lloyd George, H. H. Asquith and Ramsay Macdonald.

Mr. Lloyd George pointed out that each of the Dominions had a complete register.

Premier Baldwin contended that registration was an unnecessary expense.

Austen Chamberlain suggested that the Conservatives feared a Labor Government would use the information secured by registration for the application of a predatory system of taxation. The fight on any such question, he said, must be on a bigger issue.

B.C. GRAIN CROPS MAY BREAK RECORD

Hay Yield Will Average Four Tons an Acre, According to Provincial Statistician

Grain crops in British Columbia never looked better, and the yield should be close to the heaviest in history, according to Mr. G. H. Stewart, statistician for the Provincial Department of Agriculture, who returned yesterday from a tour of inspection through the Okanagan country and the Lower Mainland.

"Hay crops will average four tons to the acre," said Mr. Stewart. "What such a yield will mean to the Province may be judged by recalling that last year the average hay crop was about one and a half tons to the acre."

HEAD-FIX
FOR
Sick and Nervous Headaches
NEURALGIA and RHEUMATIC PAINS
NO OPIATES or INJURIOUS DRUGS
Just visit your physician might prescribe in capsule form.
At all druggists
35c PER BOX
THE VANCOUVER DRUG CO., LTD., Special Agents

Hon. Dr. Tolmie Starts New Duties August 1

OTTAWA, July 4.—Hon. Dr. S. F. Tolmie, whose appointment as executive chairman in charge of Conservative organization was announced Saturday, will begin his duties on August 1.

PRESERVATION OF TIMBER RESOURCES

Member for Nanaimo Tells House of Commons of Necessity for Protective Policy

Speaking in the Dominion House of Commons on Mr. Fielding's resolution for the prohibition of pulp wood, Mr. Dickie, Conservative member for Nanaimo, said:

I endorse the remarks of the hon. member for Cariboo (Mr. McBride) I think it is time we also drew the attention of the Minister of Finance (Mr. Fielding) to the exportation of raw material from British Columbia in the form of logs. Ruthless destruction of our forests is proceeding and in another generation the forests of Vancouver Island will pretty well have disappeared. I have seen one of the grandest forest areas of America wiped out in one generation,—the forest area of the state of Michigan is now a farming country. We do not want our potentialities to be wasted without getting some proper return. I do not think we fully realize what we loose by the exportation of pulpwood. The hon. gentleman who has just spoken quoted some figures. I have other figures which I think will prove conclusively that it is time we did something.

In 1920, 31 per cent of our pulpwood was exported, for which we received in round numbers, $16,000,000. We exported 28 per cent as pulp with a value of $76,000,000; 25 per cent as paper, worth $87,000,000. Had the $16,000,000 worth of pulpwood exported been converted into pulp, it would have had a value of $87,000,000; if into paper, $105,000,000—making a loss of labor, to capital and to Canada, of from $68,000,000 to $89,000,000 in one year.

Surely, Sir, this exportation of raw material is the acme of economic folly. In 1921 we produced 2,180,578 cords of pulpwood which were converted into pulp and paper worth $108,677,520. We exported 1,902,533 cords of pulpwood to the United States, for which we received only $14,617,610. "And so the play goes on." The folly of it must be apparent to all honorable members

Ruinous Policy

In Canada we have invested in pulp and paper plants, $380,000,000 and an army of men are employed. Why not keep all raw material at home, and with it another capable army of men that is leaving for United States following our raw products to engage in their manufacture. They are following our products just as they are following our $172,000,000 which constitute our adverse trade balance with our American neighbors. Certainly no company would conduct business along these lines, and no country can persist in doing so and not precipitate national disaster. The cry of the world is for lumber and paper. Let us take full advantage of our splendid opportunities and aim for maximum results. Despite substitutes the demand for lumber is continually increasing. Yet, Sir, we of British Columbia sit idly by while immense booms of our saw-logs are being towed across the line to the state of Washington and our men are following to work in the mills of that state.

It is time we awoke to the necessity of doing something. It is said that if we prohibit the export of pulpwood, the Americans might retaliate by placing an embargo on anthracite. I think if we got our house in order this is the best thing that could happen. In Alberta we have immense areas of coal which even at present prices would make it good policy for Ontario to buy in preference to looking to Pennsylvania for her fuel requirements. In British Columbia we also have immense coal areas, but it is out of the question to ship our coal so far east as Ontario. In Nova Scotia there are also immense supplies of coal available which could be placed on the market in Ontario at a price just as cheap as that charged for American coal. Why not burn Canadian coal and so save the many millions of dollars that we pay the Americans every year?

Necessity of Action

We send our pulpwood over to the American side and our men follow to engage in the work of manufacturing it into paper, which is worth many times more than the raw material. We are simply throwing ourselves into the arms of those people who say, "We do not want a pound of your butter unless you pay an import tax of eight cents a pound." At the same time we allow their butter to come into Canada on payment of a duty of only four cents a pound. Why turn our cheek to these people? For every cord of pulpwood that goes over there we may say that six dollars is lost in labor for every dollar that comes into this country. When we consider that we are loosing from $78,000,000 to $90,000,000 by the exportation of pulpwood, is it not time that we quit temporizing and took a bold stand even if somebody has to suffer? And somebody must suffer, but we can easily recompense the five hundred farmers or so who may be hurt by the prohibition of the export of pulpwood. I would impress on the Minister the urgent necessity of looking into the exportation of saw-logs from British Columbia. There, by adroit legislation, we have what amounts to an export tax on all timber cut in the country on privately-owned land, but if the wood is worked up in sawmills, the tax is remitted. I think the tax runs to about $1.50 per thousand, but that is not sufficient to repay the national loss. We have many American companies operating in British Columbia, and I know one institution that has spent nearly a million dollars on a logging enterprise. Every log from that camp is sent across to the American side and our men are following the logs to work in the American mills.

How can we expect to succeed unless we take a bold step? Let us use our own coal and manufacture our own forest wealth, and see if we cannot set an example to the world of a country that does not have to tell its people: We cannot pay our way year by year.

CLEARANCE SALE — **Angus Campbell & Co. Ltd.** — CLEARANCE SALE
1008-10 GOVERNMENT STREET

Extraordinary July Sale Reductions in the Women's Ready-to-Wear Section Today

There isn't a woman, probably, who hasn't found need for a costume that she did not anticipate at the beginning of the season. And, Summer being half gone, probably part of your wardrobe is showing signs of wear. Apparel of the finest kind has been included in these July Sales. Consequently no woman can afford to overlook the remarkable values that are to be found in our Ready-to-Wear Section now.

Clearance Sale of Gloves

150 Pairs of Italian Lambskin Gloves, in black only. Sizes 5½, 5¾, 6 and 6¾. July Sale, per pair, **49¢**

Odd Lines of Heavy Cape Kid Gloves, in tan, brown and grey. Sizes 6 to 7. July Sale, per pair, **$1.50**

French Kid Gauntlet Gloves, with strap wrist, in white, brown and grey. All sizes, 6 to 7. Regular $4.50 per pair. Sale Price, **$3.75**

Fine Quality Cape Kid Gauntlets, in tan and brown. Sizes 6 to 6¾. Regular $3.75. July Sale, per pair **$2.95**

Fancy Silk Gauntlet Gloves, in the wanted shades. Regular $2.25 to $3.25. July Sale, per pair, **$1.95** and **$2.75**

Children's Chamoisette Gloves, white and natural. Sizes 0 to 6. July Sale Price, per pair..... **39¢**

Kayser Chamoisette Gloves, odd lines, in white and natural. Sizes 5½ to 8. July Sale, per pair..... **59¢**

Kayser Silk Gloves, regulation styles; in white, black and all the wanted colors. July Sale, per pair, **89¢, $1.29** and **$1.59**

Odd Lines of Chamoisette Gloves, in grey, white, beaver, fawn and brown. Sizes 6 to 7. July Sale, per pair ..... **98¢**

Odd Lines of Chamoisette Gauntlet Gloves, regular $1.25 to $1.60. Broken sizes. At, per pair, **98¢**

12-Button Length Silk Gloves, in black, white, mastic and grey. Sizes 6 to 7½. July Sale, per pair **$1.49**

10 Per Cent Off All Gloves Not Specially Priced

10 Tailored Tweed Suits

To Clear at **$25.00**

Greatly Reduced for July Clearance Sale, 10 only, Smart Tailored Tweed Suits, all this season's buying and a splendid bargain today at the reduced prices of $23.50 and..... **$25.00**

July Sale of Silk Dresses reduced to sell at **$14.75, $17.50** and **$27.50**

Dozens of Pretty Cotton Summer Frocks Reduced to sell today at **$3.00** to **$19.75**

Regular $3.50 Heatherbloom Underskirts

July Sale at **$1.95**

Regular $3.50 Plain and Figured "Heatherbloom" Underskirts have been specially priced for July Clearing Sale at..... **$1.95**

10 Dozen Pairs of **Women's Cotton Lisle Bloomers**
In pink, black, white and mauve—made with gusset
July Sale, 59c

Navy Tricotine Suits

July Sale Price **$39.00**

Women's All Wool Navy Tricotine Suits, mannish tailored styles; long coats, finished with narrow belt and notch collar and silk lined. July Clearance Sale Price, **$39.00**

Beautiful 3-Piece Suits
Reduced to Clear at
Half Price

Girls' All-Wool Homespun Pleated Skirts

Regular $7.90 and $8.75. At..... **$3.90**

Girls' All-Wool Homespun Sports Skirts; plain and pleated styles, in brown, saxe and henna, for ages 10 to 16 years. Regular $7.90 and $8.75. July Sale **$3.90**

Sanitary Towels Small Size

To Clear at, Per Package **39c**

A Special Price on Small Size Sanitary Towels; a limited quantity only. Reduced to clear today at, package, **39¢**

Exceptional Value at 39c

PRICED FOR A QUICK CLEARANCE TODAY

19 Pairs of "Madame Lyra" Corsets

Priced at $7.50, $8.75 and $9.75

Clearing Today—Discontinued and Broken Lines of Madame Lyra Corsets. Formerly priced regular at $7.50, $8.75 and $9.75. Sizes in the lot, 23 to 33, but not every size in each style. Priced for a quick clearance today at, per pair **$5.90**

Sizes in the Lot 23 to 33

To Clear Today at **$5.90** Per Pair

RUN OVER BY CAR

GRAND FORKS, B.C., July 4.—Cranking her car while in low gear caused the death of Mrs. D. M. Perriman, of the Lone Ranch, the auto running her down. The accident occurred three miles from town, near Danville, Wash.

HYDRO STATION DESTROYED

NORTH BAY, Ont., July 4.—The hydro-electric substation was destroyed by fire during an electrical storm here yesterday. The loss is placed at $100,000. Three steam generators are a total loss.

Corns

Just Say **Blue-jay**

The simplest way to end a corn is Blue-jay. Stops the pain instantly. Then the corn loosens and comes out. Made in clear liquid and in thin plasters. The action is the same.

At your druggist

NOT IN HURRY TO ANNOUNCE CABINET

Ontario's New Premier Does Not Contemplate Early Statement as to Choice—Recounts to Be Held

TORONTO, July 4.—There will be no immediate announcement of the new cabinet of Ontario, it was stated by Hon. G. Howard Ferguson, Ontario's premier-designate, on his arrival here from his home at Kemptville.

Mr. Ferguson stated that he was pleased with the approval given to his proposal to appoint a controller of finances for the province who would be an expert adviser to the provincial treasurer. He added that he would not be in any hurry about making the choice, intimating that he intended to take ample time to secure the right men for all positions.

Although the maximum time limit for notice of application for election recounts is still four days off, a recount of ballots is certain in two ridings, in Prince Edward where Hon. Nelson Parliament, late Speaker, has been declared defeated by nineteen votes, and in North Brant where Provincial Secretary Nixon has been declared elected by fifty votes. Half a dozen applications for recounts are expected.

SMOTHERED IN WELL

SUPERB, Sask., July 3.—Leonard Idington was asphyxiated by gas this afternoon in a well 140 feet deep on the farm of D. Hune, near Superb. Deceased was about 22 years old, single, and very little is known of him here. His family is said to be living at Lacombe, Alta.

CHEFS THREATEN STRIKE

MONTREAL, July 4.—An organized strike of chefs in leading Montreal hotels is a possibility, indicated by a letter said to be a virtual ultimatum sent a week ago to the hotel managers demanding a weekly pay day, strict adherence to the eight-hour working day and a day off every week.

How to Produce Perfect Blooms

Having brought your flowering plants to the blooming stage, they still require constant attention. The roots must still be judiciously fed with a good fertilizer, and it is most important to see that the foliage and buds are kept free from the various insect pests that are particularly numerous just now. To accomplish this a good combination spray is necessary, and expert gardeners have found the following formula to be most effective: Arsenate of Lead, Black Leaf Forty, Kerosene, Whale Oil Soap and emulsifying ingredients.

The above formula may be obtained in the correct proportions under the name "Kero-Spray," and is sold at all the Vancouver Drug Company's stores. Many enthusiastic gardeners are now using this spray, and they praise it very highly. It is economical in use, two ounces of "Kero-Spray" will make 50 gallons of solution ready for use. A gallon tin costs only $2.00; half-gallon, $1.25, and a small bottle, making 5 gallons of solution, is offered at 40c. For large users, Kero-Spray is put up in 5-gal. tins at $1.75 per gallon, and in barrels at $1.50 per gallon, the prices being f.o.b. Vancouver, containers free.

All stores of the Vancouver Drug Co. in Vancouver, New Westminster and Victoria sell Kero-Spray. If ordering from outside points, write to the head office, 484 Broadway West, Vancouver.

Those requiring large quantities of spraying materials, such as Arsenate of Lead, Lime-Sulphur, Bluestone, etc., should write to the Vancouver Drug Company for special quantity prices. They are the largest dealers in the West in these materials.

The Daily Colonist

Established 1858
The Colonist Printing & Publishing Company, Limited Liability
1211-15 Broad Street, Victoria, B.C.

J. L. TAIT, Business Manager

Subscription Rates by Carrier and by Mail in Districts Contiguous to Victoria, Served by Colonist City Carriers:

Yearly $12.00
Monthly 1.00

Subscription Rates by Mail:

To Canada, Great Britain, the United States and Mexico, except districts as above:

Yearly $6.00
Half-Yearly 3.00
Quarterly 1.50

All subscription rates payable in advance. Mail subscribers are requested to make all remittances direct to The Daily Colonist.

Subscribers in ordering change of address should be particular to give both old and new address.

Thursday, July 5, 1923

BRITAIN AND FRANCE

The suggestion thrown out that Britain may take a separate course in dealing with the reparations problem and endeavor to make an agreement with Germany for the payment of a stated sum each year, which will be sufficient to meet the interest on Britain's debt to the United States, is hardly likely to prove true. Britain's friendship with France would stand in the way of such an arrangement. Belgium and France were to receive the first payments on account of reparations because the injuries inflicted on those countries were the greatest as the result of war. A separate arrangement by Britain would, therefore, have the effect of connoting Britain's belief that the present French attitude is all wrong. It would create a rift in the friendship between the two countries.

Britain has been anxious and willing ever since the war to make an effective alliance with France against the danger of any new menace from Germany. A treaty to this effect was drawn up in 1919 to which France, Britain and the United States were to be the signatories. The British Parliament ratified it, but the United States refused. It failed automatically because of the latter's refusal, but the British Government afterwards formally informed the French Government of its readiness to renew the undertaking in spite of the American decision not to participate. Towards the end of 1921 the question was raised between Mr. Lloyd George and M. Briand. The latter fell from office and M. Poincare declined to proceed with the treaty unless there were fresh stipulations.

There are many people within this Empire who would be glad to see such a treaty between Britain and France, and possibly also with the inclusion of Italy, in the belief that such a guarantee would do more than anything else for the rehabilitaiton of Europe. Possibly such a treaty would have been the means of preventing the present French action in the Ruhr. That it is wished for is one of the reasons which is likely to prevent any independent action by Britain on the question of reparations. Such action could only be interpreted in an unfriendly way by France and the present Government in Britain is not likely to adopt a course that would give rise to any such suggestion.

EDUCATION AND GENIUS

In an article in The Forum on "Modelling Education on Genius," Mr. William George Jordan says: "A four-leafed clover might be called a genius among clovers, because of its occasionalness, but under the microscope every three-leafed clover shows the germ of the fourth leaf. The four-leafed clover is a clover that has made good—that's all. A genius is merely a man who has made good—that's all." He then proceeds to say that the world's most urgent need is not a crop of geniuses because we have not even begun to exhaust the genius of either the present or the past. Genius is everywhere the model, he believes, except in education. We quote again: "Nature through the ages has ever been saying to man: 'In the minds and work of the world's geniuses I have sought tirelessly to reveal to you the true model for your educational system. I have sent a thousand messengers and you have not listened or heeded. I have sent millions of children into the world, all started geniusward, all speaking the same message. Why do you balk every effort of mine to help? Is it that you are blind, or deaf, or stubborn, that you will not listen, that you will not hear, that you will not do? You are cheating with your silly stupid system, the children out of their birthright. You are holding back the race from its rightful progress. You are making the world suffer from ills and wrongs from which it would be free if you only would teach children to think, if you would only train them to see the right, to know the right, to do the right, and to live the right. How much longer will you persist in your false system, in hopelessly poor results.'" In brief, what Mr. Jordan advocates is to get men and women trained to think, not merely to think they think. This is how he says the child should be trained:

Let us fill its mind with the beauty of color and of form, of the world around it, the beauty, the wonder, the romance that makes the senses keener and the imagination tingle when we learn the secrets of the flowers, the trees, the waters, the clouds, the hills, the mountains, the star-spangled sky. In this spirit, which is that of genius, the child's mind and all its powers would be awakened in a way that would be impossible from mere dry facts, from dull text books. No accumulation of mere facts ever makes one wise. It is in connecting and correlating these facts in new lines of reason, imagination and association. Thinking itself, is merely seeing things in relation. The "how" of this process is one of the revelations of genius. What holds back most of us from fuller development is our resignation to ourselves as we are, our belief that because we do not possess a certain power that we cannot acquire it. We are under the spell of the old belief that we are born into the world with fixed limited powers with a limitation as to possibility. The biggest, finest, sanest view of life and science prove this to be false. The mentally dull may develop into a genius, the physically weak into a Sandow, the spiritually small may lead the world as a great reformer. How far we can progress we can never determine in advance, but that we can progress depends finally only on ourselves. It is in the early years of life, when the mind is plastic, that the process is easiest, and here education has her great opportunity.

PRIZE FIGHTING

The experience in the Dempsey-Gibbons fight would suggest that the sport-loving public is getting a bit sick of the high purses that are offered to champion prize fighters in these latter days. Where 40,000 people were expected to attend the contest at Shelby, only about 10,000 paid admission. It is a good thing that this has happened if it proves the means of preventing the donation to champions of fantastic amounts because they deign to appear in the ring at long intervals for the benefit of spectators. Nothing has hurt the fighting game so much as big purses. They have inevitably given rise to the suggestion that fights are pre-arranged and that the financial end is the sole consideration. There are many who believe, because the Shelby contest went the scheduled fifteen rounds, that this happened simply to arouse the enthusiasm of the public to pay for another contest, which, no doubt, will be staged before long.

No fighter that ever lived is worth the price of $300,000 for a brief hour or so in the ring. No fighter should receive one-tenth of that amount for a single contest. In the old days, knock-out contests with bare fists between champions were staged and the only prize awarded was a purse of sovereigns, yet the principals had a much more gruelling experience than either Dempsey or Gibbons went through in their fight. The science of boxing has, no doubt, been developed, but the ability to stand hard knocks is no greater today than it was in the time of Jem Mace, Bendigo, Ben Sayers and the Game Chicken. There is bound to be a public reaction against fabulous purses in any community which contains a sport-loving element of any size. It would seem as if that reaction has come in the United States. The Shelby fiasco, from the standpoint of attendance, will serve to awaken those who control prize fighting to a realization that the people are not going to remain their dupes all the time. There should be an international commission to set a limit on purses, to decide stated periods within which champions must defend their titles or relinquish them, and, generally, to bring prize fighters under such control that they will no longer be allowed to dictate their terms to the public.

One thing that has impressed itself very forcibly on Premier Baldwin is the extreme kindness with which his accession to the premiership has been treated by the British press. To start one's work in an atmosphere of goodwill, whatever the result of it, is, he says, an enormous help and may possibly be a far greater help than is now realized in the endeavor to make the will of the British Empire prevail in the settlement of the world.

Mr. Maurice Hewlett, author of "The Forest Lovers," of "Richard Yea and Nay," of the "New Canterbury Tales," and so many other works, is dead. His achievements were diverse in both poetry and prose. His success was largely individualistic. His writings were imaginative chiefly, and in every sense his mind was creative. He leaves no imitators and it is doubtful if he will have a successor in the class of authorship in which he was engaged. He was an artist to his finger tips and a great lover of beauty in all forms of nature.

In Britain there is a considerable growth of interest in the establishment of golf putting courses in public parks. They are a source of revenue to municipalities. At St. Andrews, from May 25 to October 1, 1921, 127,000 persons paid the fee of one penny per round, which works out at about 1,150 per diem. On July 19, that year, over 3,300 persons used the course. One penny per round is charged for the use of a putter and ball. There is ample room in Beacon Hill Park for the establishment of a putting course which might be made a revenue producer for the city.

A recent report of the Director of Education in Manitoba says: "Leadership and wealth have enabled our cities to build up efficient school systems. The country districts lag behind, and unless conditions change, the civilization of the next century will no longer be recruited from rural districts. It is hard for many of our people to realise this. In the days of their youth a capable man had charge of the district school. They fail to grasp the significance of the fact that a comparatively inexperienced girl is attempting to fill his place." The weakest products of our normal schools go to the country districts, which means that education does not offer equal advantages and opportunities to all.

Note and Comment

By R. B. D.

Dean Inge, a celebrated cleric of gloomy countenance, who says bright and interesting things, has discovered that the pictures of Shakespeare do an injustice to that somewhat eminent gentleman. The Dean does not tell how he found it out, but he says the poet and dramatist was a bright-faced, jolly person, who delighted in merry company and good jokes. If that is the case, then all pictures of Shakespeare are grossly libellous. The artists manifestly have striven to portray an ideal person—all intellect and few ordinary human qualities. That is one of the reasons why Mark Twain and other imaginative persons have maintained that Shakespeare never could have written the things Shakespeare is said to have written.

* * *

Of course the Dean finds fault with Shakespeare; he would not be true to the customs and traditions of Dean Inge if he didn't. He says Shakespeare was nat an educated man; that his grammar was bad. Would a conventional education have improved the work of the poet? That is the question. According to the standards of today, Shakespeare may not have known how to spell correctly, and his construction of sentences may have been defective. There are people in the world who can do both of these things in faultless fashion, who can detect a split infinitive at a glance and impale it like a flash, and yet they are as dull and commonplace in their works as the least imaginative of schoolboys.

* * *

The probability is that Shakespeare heartily despised the literary prudes and pedants of his day. There are such persons in every age, consummate humbugs without being conscious of their humbuggery.

An Ottawa correspondent intimates in a half-hearted sort of way that the session of the Dominion Parliament which has just closed was quite satisfactory in several respects and perfectly satisfactory in respect of the manner in which the course of legislation was directed by Right Hon. William Lyon Mackenzie King. The Premier has at least undergone one test in leadership with satisfactory results to his party. With a majority that might dwindle into a minority almost at any moment, he has carried his Government through a session without its supremacy in the House being seriously challenged.

* * *

Premier King, however, never will become a great political figure in this country. His temperament savors too much of sweetened water to win either devotion in his friends or excite dread in the hearts of his enemies. The bitterest criticism cannot kindle a spark of generous fire in his veins. There is none of the fighting blood of his historic ancestor circulating through his heart. William Lyon Mackenzie rose in rebellion and fought for the principles in which he believed, and would have been hanged if he had been caught, but afterwards repented of his ways and confessed that after experience and deliberation he had found out that the British form of government was best suited to the circumstances of Canadians.

* * *

However, it is possible that the cold temperament of the Premier is well suited to the times and to the present circumstances of the Liberal party. Whether Mr. King's leadership in Parliament is equally well suited to the cireumstances of Canada is another question. A good deal depends upon the point of view. The fact is quite plain to those who have read understandingly reports of the proceedings of the House that the Government simply has been "standing pat." It has made a few changes in the tariff, designed for the most part to increase taxation. Otherwise it has done practically nothing.

* * *

Nor need action be expected during the existence of this Parliament. The circumstances of the Government forbid action. It would be a dangerous thing to introduce legislation of an important nature involving the possibility of strong divergence of opinion. Anything of that kind might force a division of the House into its natural political elements, endangering control of Parliament by the Government, which would mean dissolution and an election, which nobody having a seat in the House wants immediately or for some time to come. The truth in regard to the situation is obvious. The Government in power is impotent, and its impotency is increased by the weak quality of its leadership. A strong man of fighting instincts and warm blood would not submit for any length of time to such humiliating conditions. He either would become an effective leader or ask the Governor-General for a dissolution and appeal to the country for the recognized powers of leadership.

The darkest hour precedes the dawn, it is said, and doubtless can be proved. We have had our darkest hour in this neighborhood, but the rim of the sun of prosperity is appearing above the horizon, that is, if we have the energy and the ability to take advantage of our opportunities. Direct and frequent rail connection with the regions in which the lumbering industry is being prosecuted with great zeal, utilization of the Government docks for practical purposes, rapid construction of the new drydock and injection of new life into the hearts of the fruit growers of the Island, are all important factors in a most promising situation.

Poems That Endure

Unwinding all the chains that tie
The hidden soul of harmony.
—John Milton

I stand again on the familiar shore,
And hear the waves of the districted sea
Piteously calling and lamenting there,
And waiting restless at thy cottage door.
The rocks, the seaweed on the ocean floor,
The willows in the meadow, and the free
Wild winds of the Atlantic, welcome me.
Then why shouldst thou be dead, and come no more?
Ah, why shouldst thou be dead, when common men
Are busy with their trivial affairs,
Having and holding? Why, when thou hadst read
Nature's mysterious manuscript, and then
Wast ready to reveal the truth it bears,
Why art thou silent? Why shouldst thou be dead?
—Henry W. Longfellow.

By the Way—

(Copyright, 1923, North American Newspaper Alliance)

OLD Indians relate that in the deliberations which led to the emigration from the Florida lands to their home in the West, the Seminole chieftains were still stubborn and rebellious, and the sentiment was entirely against accepting the proposition of the government. At this time a large snake entered into the council grounds and slowly coiled himself and looked around upon the gathered tribesmen, as though beseeching them to take council of his movements. For a short time he stayed, and then slowly uncoiled himself and leisurely took himself to the westward.

Seminole Legend of Snake

This was taken as an omen by the chiefs and the medicine men, and upon a vote being taken it was unanimously voted to accept the terms of the government and go westward as required. Thus many lives and much expense were saved.

Another curious legend among the very old men is that the "Mingeleese," the redcoats, will some time come and help the Seminole to regain his lost lands. This came about probably on account of some old promise made by the British during the fighting days of the Revolution or the war of 1812. And even as late as the Green Peach War, in the early 80's, the old Seminoles proclaimed that the Great War had come and that the "Mingeleese" were coming with great guns to aid the Seminoles in whipping the white man and regaining their lost lands.

Letters to the Editor

No letter to the editor will be inserted except over the proper signature and address of the writer. This rule admits of no exception.

Clam vs. Oyster Shell for Poultry

Sir:—Correspondence on above subject is interesting, and while it is a great pity to pass up home products, experience on several very definite and positive occasions has shown the writer that clam shell cannot be compared to oyster shell for producing nice hard shelled eggs.

Egg shells contain, I believe, about 93% carbonate of lime and oyster shell about 95%, and it is thought that one pound of oyster shell contains enough lime for 100 eggs.

Clam shell is softer and dissolves too readily, and is one of the main causes for so many soft shelled eggs.

If any poultryman using clam shell will try oyster shell under identical conditions, he will soon notice a marked improvement in shell texture of the eggs.

ERNEST E. CORBLE.

L.C. 36 Knight Ave., Victoria, B.C., June 30, 1923.

ENCOURAGING REPORTS FROM FOREIGN FIELD

Rev. Chas. Thomson, of China Inland Mission Addressed Local Body at Y.M.C.A. Last Evening

The monthly meeting of the China Inland Mission supporters held in the Y.M.C.A. Tuesday evening was addressed by the Pacific Coast district secretary, Rev. Chas. Thomson, of Vancouver. He spoke of the prevalent unrest in China, especially in the western part of the country, where there is much fighting and brigandage. In one place the soldiers were defeated and at another city about 2,700 men, women and children were massacred. In spite of all this the missionaries have been preserved in safety in all the stations of the mission, though almost daily they have been in danger.

The speaker referred to Mr. R. C. Lambert, of Victoria, who is doing splendid work in the city which had been beseiged but his life had been spared.

The work carried on by the mission in spite of all these difficulties had prospered and Mr. Thomson reported that there are 5,000 candidates for baptism in one station located among the aboriginal tribes of Southwest China.

He also spoke of the work of Mr. Edgar in Tibet, where in earthquake-ravaged and famine-stricken regions this missionary is doing magnificient work. The China Inland Mission baptised 6,300 converts last year and already this year large numbers have been baptized. There is an increase of 1,800 scholars in the schools of the mission this year and the spiritual results among the boys and girls are most gratifying.

Two new missionaries from this section of North America sail soon for China, Mr. George Slade, of Vancouver, and Miss Dorothy Bidlake, of Seattle.

The China Inland Mission has now 1,068 missionaries on active service in China carrying on work in sixteen provinces, and 93,000 converts have been baptized since the commencement of the work. It does not appeal for funds and never goes into debt, but its income is continually increasing by free-will gifts of interested friends.

Will Table Proposal If U.S. Will Consent

LONDON, July 4.—Prime Minister Baldwin, told a questioner in the House of Commons today he was perfectly willing to lay on the table of the House the terms of the American proposal asking for power to seize outside the three-mile limit ships alleged to be engaged in smuggling intoxicating liquor, provided the consent of the United States could be obtained.

Steps will be taken, it is stated, to obtain this consent.

FORTRESS COMPANIES GO UNDER CANVAS

First Two Batteries of Fifth Regiment to Pitch Camp on Saturday Next

Nos. 1 and 2 Companies of the Fifth Regiment, Canadian Garrison Artillery, will go into camp at Macauley Point on Saturday evening next for the regulation twelve days' training on the 6.2 guns mounted in Fort Macauley.

The following regimental orders were issued yesterday by Lieut.-Col. F. A. Robertson, D.S.O., O.C. the regiment:

Daily Orders—Part 1

Parades—Batteries will parade for squad drill under their respective officers on Thursday, 5th inst., at 8 p.m.

Camp—Nos. 1 and 2 Batteries will go into camp at Macauley for the annual training, on Saturday, July 7, to July 18, inclusive.

Daily Parades—Batteries will parade at Macauley Point on Saturday, July 7, at 7:15 p.m., and each night during camp at the same hour. Supper will be served each evening at 6:30 o'clock.

Camp Kit—All ranks will provide themselves with knife, fork and spoon. Blankets and other equipment will be issued at camp.

Service Clothing—Camp service clothing will be issued by the quartermaster at camp and worn on parade each night.

Officers' Kit—Transport will be provided for officers' kit, which must be properly labelled and ready for collection at 2 p.m., Saturday, July 7. Officers will notify the adjutant addresses at which kit is to be collected.

Memo—Regular monthly meeting of the sergeants' mess will be held after parade on Thursday next, 5th inst.

Daily Orders—Part 2

Strength Increase—No. 1052 Gr. D. Macdonald, No. 1 Battery, taken on the strength and posted to No. 1 Co.; No. 7092 Gr. I. G. Hastings, 58th Battery, duly attested, taken on the strength, 58th Battery.

Transfers — No. 5029 Gr. N. P. Elandy, 12th Siege to No. 1 Battery.

BATTALION ORDERS OF CANADIAN SCOTTISH

Part 1

Parades—The battalion will parade as strong as possible at the Drill Hall on Thursday next, the 5th inst., for the purpose of discussing the question of the annual excursion and other matters of regimental importance. The commanding officer asks that every member put forth a special effort to attend. Hour of parade, 8 p.m.; dress, plain clothes.

Notice—The regular monthly meeting of the Sergeants' Mess will be held on Monday, the 9th inst., at 8 p.m. All members are requested to attend.

There will be a meeting of the Corporals' Mess on Monday, the 9th inst., at 8 p.m. All members are requested to attend.

Part 2

Attestations.—The under-mentioned men having been duly attested are taken on the strength of the battalion from the dates stated against their names, and posted to companies as under:

Bandsman J. H. Jones, H.Q.; Pte. J. Marks, No. 3; Pte. J. Murrant, No. 4.

Struck Off—The undermentioned having been granted their discharge, are struck off the strength of the battalion from the date stated against their names:

Pte. F. Hamilton, No. 4; Pte. E. J. McNaughton, No. 1.

Promotions and Appointments—The following extract from Camp Orders, Part 2, dated June, 1923, is published for information:

Sergt. N. P. Macdonald, No. 2, to be company sergeant-major.

Pte. J. F. Wratten, No. 1, to be regimental sergeant-cook.

Lance-Corporal R. B. Matier, No. 4, to be corporal.

Drummer T. McVie, H.Q., to be lance-corporal.

MANY VICTORIANS IN OAKLAND, CALIFORNIA

Former Residents Are Anxious to Return to Victoria as Soon as Opportunities Present Themselves

The California "Boom" has settled down into aggressive prosperity, according to Mr. J. Wilcox, of Victoria and Vancouver, who returned from a seven months' sojurn in the sunny South. Mr. Wilcox spent most of his visit in Oakland, California, and he is enthusiastic over the aggressive spirit evident there and the big future ahead of the city. Plasterers and brick-layers secure $15 per day, he said, while carpenters get $10, lathers $9, and painters from $7 to $8, with all the overtime employment one wants. The demand in the labor market there is, for skilled men, and there is little call for the untrained. Most of the work is being carried on by union labor and the rules are such that it is difficult for a newcomer to secure work on a union job, Mr. Wilcox said. The building trades union will not issue a card to a man unless he has a job, and he cannot work on a job unless he has a card, so that the circle of protection formed is difficult to surmount.

Victorians living in Oakland advertised a get-together dance to be held on June 18, and Mr. Wilcox counted something like three hundred couples there. In spite of the great beauty of California and the warm, sunny weather, they all liked Victoria best and expected to return to Vancouver Island.

Speaking about the great building activities in various cities of California, Mr. Wilcox said that there was a noticeable decrease in operations in spite of the fact that the banks had tightened up on credits and had made it more difficult to secure money.

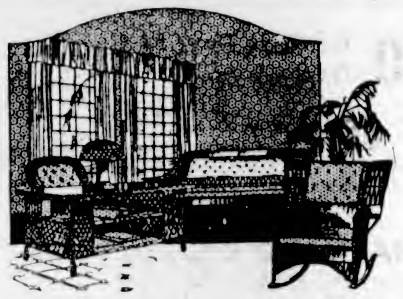

Summer Furniture Prices

Greatly Reduced

During July, August and September you will enjoy many hours of veranda comfort if it is appropriately furnished with wicker furniture. Why not enjoy a full measure of Summer comfort by furnishing your veranda here today, while prices are down to an exceedingly low level?

Three-Piece Brown Wicker Suite

This Brown Wicker Suite is suitable for porch or veranda during the Summer months or for living-room or den during the remainder of the year. Back and seats are softly padded and covered with art cretonne. Pieces are settee, chair and rocker. Specially priced to clear at..... $57.50

Many Splendid Bargains in Easy Chairs

A pair of strongly made Brown Reed Easy Chairs—Chair and Rocker—with cretonne covered upholstery, have been greatly reduced to sell at, per pair $27.50

Another comfortable style in Chair and Rocker, with loose cushions, upholstered in cretonne. Special value, per pair, at $15.00

Twelve only, natural reed Arm Chairs in comfortable styles, with upholstered seats and backs covered with artistic cretonne. Special value, at $8.95

Split cane and natural reed Arm Chairs in a choice of a dozen very comfortable styles afford the utmost value at such a low price. Special, at $5.95

Canopy Couch Hammocks Are Reasonably Priced

One of these Couch Hammocks will give you many years of comfort and good service. They are covered with durable green and white striped duck, and the mattress and spring are soft and comfortable. Price, complete, with canopy top and back $28.00

WEILER BROS LIMITED

COMPLETE HOME FURNISHERS

We Pack, Move and Store Household Effects

The Home Studio Offers Every Assistance in the Creation of Beautiful Homes

BOLSHEVIST TRIBUTE TO MR. LLOYD GEORGE

The chief poet-laureate of the Soviet Government, Demian Byedny, who quite recently was rewarded by the Order of the Red Flag for his odes in praise of Bolshevism, has written a "poetical" invocation to Mr. Lloyd George, which The Moscow Pravda has published in extra large type in a prominent position in one of its last issues, writes our Russian correspondent. Demian Byedny is "disgusted" with the note of the British Government signed by Lord Curzon, and addresses "The Unemployed Premier of Great Britain, Lloyd George," as "Dear Old Friend."

Writing "quite confidential," the Bolshevist poet-laureate exclaims:

Oh if you knew, dear Mr., how we miss you all!
Your successors, who now rule England in your place,
Are so beastly clever and cute
That really I dare not write to them,
What a pity that you have retired...
It was always so easy to deal with you,
Every step of yours was so easy to see through.
But Curzon...try and argue and negotiate with him!
No one knows what he has in his mind or up his sleeve....
You, dear friend, were always so nice and courteous,
When you tried to frighten us and failed.
You immediately opened negotiations and concluded an agreement,
But, Curzon! He is different.
He talks of "territorial waters"
And other things,
And will not suffer us to bargain....

Several other writers in the Soviet papers express their undisguised regret at the passing of the "golden days" (for the Soviet Government) of Mr. Lloyd George's Premiership, and frankly admit that the Conservative Government in this country will not prove itself as lenient and "tolerant" towards the intrigues and bad faith of Moscow as its predecessor.

Nicaraguan Editor Victim of Assassin

MANAGUA, Nicaragua, July 4.—Dr. Santos Abella, editor of the Bluefields newspaper La Informacion, was shot and killed yesterday by Adolfo Ortega Diaz. Defamatory articles are said to have led to the shooting. Dr. Abella was a nephew of former President Zelaya.

For similar reasons, Augustin Sanchez, editor of El Radical, published at Leon, was shot four times by Dr. Rafael Ayon. Sanchez was not seriously hurt.

FIFTY YEARS AGO TODAY

(From The Daily British Colonist of July 5, 1873)

The Green-Eyed Monster—The introduction of steam power into The Colonist printing establishment would appear to have aroused the "green-eyed monster" in the obscure little establishment of our ill-natured contemporary. Poor thing! It is to be pitied, with its old fashioned hand press. But, then, it must learn to crawl before it can expect to walk. Some journals never pass the creeping period, and such is likely to be the fate of our contemporary. So far as the "second-hand machinery" is concerned, we invite "Squeaking Tom" to drop in and inspect it, and he will find that it is perfectly new and of the most approved pattern. We only wish we could have paid for it in "old type"; but, unfortunately, we have had to pay in more precious metal. If our contemporary cannot get steam presses, or, rather, has not yet reached the steam stage of his existence, it might at least try to conceal its jealousy at our success.

"See Rose and See Better"

Glasses of Guaranteed Accuracy for $4.50

This is an exceptionally low-priced offer, one that we are able to make owing to the increased number of patients. The cost of maintaining our scientific testing department is a fixed item. If we have a hundred patients, each pays a hundredth part, and if we have a thousand the overhead is the same, therefore the low price.

J. ROSE

Graduate: Bradley Institute
Registered Under Optometry Act of B.C.
1013 Gov't. St. Telephone 3451

The "Red Arrow" Store

New Arrivals

HERRINGBONE SUITS

For Men and Young Men

Extra Value at

$37.50

This Fine English Worsted Herringbone Weave is the most popular selling fabric in Men's Suitings.

We show them in several models, single and double-breasted styles. Plain blue and brown shades and very special value, at $37.50

J.N. HARVEY LTD.

614-616 Yates Street
417 Hastings West, Vancouver

ESTABLISHED 1885

DO You Play Golf? Your Feet Tire?

IF SO—$7.50

Will Give Instant Relief—Ladies and Gentlemen—In Our Crepe Rubber Sole Shoes

MAYNARD'S SHOE STORE

647 Yates Street Where Most People Trade Phone 1232

Overconfidence

does not make us advertise, but a firm conviction that our poultry foods are the best, makes us want you to try them.

VICTORIA FEED COMPANY, LIMITED

1901 Government Street Phone Two-Nine-Oh-Eight

LATEST and BEST in FICTION

BOOKS ARE SILENT FRIENDS

His Children's Children, Arthur Train
Ponjola, Cynthia Stockley
The Snare, Rafael Sabatini

LITCHFIELD'S LTD.
Booksellers Stationers
1109 Government Street

Delicious Ice Cream

Worth your while being particular! Ask your dealer for

NORTHWESTERN CREAMERY, LTD.
Phone 1782

Velvet

VICREAM!

Serve It With Strawberries — Your family, your guests will be delighted. Costing half the price of table cream.

VICREAM

is rich, refreshing, and a perfect food for all.

Special Attention!—No milk powder or other substitute ever enters the process of making of

VICREAM

Pure cream and milk—nothing is added. Order a trial bottle. Phone 663.

Vancouver Island Milk Producers' Association
930 North Park St. Phone 663

SPECIAL

High Closet Range, with water front, polished top. Only $60.00
4-Hole Kitchen Stove, good value, $28.50

PEOPLE'S CASH HARDWARE
815 View St. We Deliver Phone 2866

Cooling Breezes!

—a comfort during hot weather—obtained by one of our Electric Fans. Get our prices before you buy.

Murphy Electric Co.
615 Fort Street. Phone 3805

THE Quality Tells TEA JAMESONS THATS WHY Sells

WE SERVE POLITELY AND IN A MODERN MANNER

B.C. FUNERAL CO. HAYWARD'S LTD.

Fountain Pens

An ideal present that will be appreciated by anyone. You will find only the highest grades in our assortment, in plain holder and mounted in gold and silver.

Prices From $1.75 to $25.00

THE J. M. WHITNEY CO JEWELLERS

Very Refreshing on a Warm Day

to sit at luncheon most appetisingly served at tables overlooking the lake, have a swim and a "Lakeside Special" Fresh Strawberry Sundae, and end a perfect day with a dance.

Hamsterley Lakeside
Mile 9, Sidney Highway

THE PARK BOATHOUSE, BRENTWOOD
ONE BOAT—ONE DAY—ONE DOLLAR

Why not spend the holiday on the Saanich Arm? The salmon are now running, and you can get the choice of 20 new boats, fully equipped, for one dollar for the whole day.
There is only one PARK Boathouse, one hundred yards past the Hotel towards Butchart's Gardens.
Telephone 14R, Keating
BRENTWOOD PARK COMPANY

Hecla Pipeless Furnaces
Peninsular Ranges
Dominion Plumbing
AND HEATING CO., LIMITED
Phone 7181 733 Fort St.

EVEN THOUGH IT MAKES YOU HOT--YOU'RE SURE TO LIKE OUR COAL A LOT!

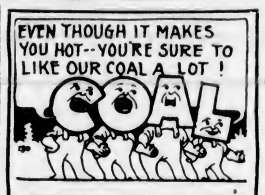

KINGHAM'S COAL QUARTETTE

That's just the reason you will like our Coal—because it will warm you properly. That's its mission in life and it lives up to its obligations. So do we.

J. Kingham & Co., Ltd
1004 Broad Street Phone 647

STORMS DO DAMAGE IN SASKATCHEWAN

Cloud-bursts and Hail Storms Cause Loss to Farmers—Heavy Rains Flood Fields

REGINA, July 3.—Two cloud-bursts, three severe hail storms and torrential down pours of rain in many districts are reported in General and Southern Saskatchewan.

Terrific hail storms occurred at Pangman, Corinne and Craik, doing extensive damage. An even approximate estimate of the extent of the damage cannot be secured.

Late last night one of the worst electrical storms ever experienced in the Estevan, Carlisle and Lampman districts, followed a heavy rain which also passed over Arcola, flooding fields and doing considerable damage to crops.

OBITUARIES

MURPHY—The funeral of the late Mrs. Mary Murphy will take place this morning. The cortege will proceed from the Thomson Funeral Home, 1625 Quadra Street, at 8:45 o'clock to St. Andrew's Cathedral, where solemn high requiem mass will be celebrated at 9 o'clock by the Rev. Father John F. Silver. Interment will be made in Ross Bay Cemetery.

MURRAY—There passed away in this city, early yesterday morning, James Daly Murray, aged 53 years. He was born in Annapolis Royal, N.S., and had been a resident of this city for the past 30 years. He is survived by his widow, one son, Harry, one daughter, Grace, all in Victoria; also three brothers, George, Thomas and Frank, all in Annapolis. The deceased was a member of Court Northern Light, A.O.F., and had worked with the B.C. Electric Company for thirty years. The remains are resting in the chapel of the B.C. Funeral Company, whence the funeral will take place on Saturday morning at 9:15, proceeding to St. Andrew's Cathedral, where mass will be celebrated at 9:30. Interment at Ross Bay Cementery.

WOOLCOCK—The death occurred yesterday morning in Victoria of Emily Jane Woolcock, wife of James Woolcock, aged 69 years. Deceased was born in Cornwall, England, and had lived in this city for the past forty years. She is survived by her husband, residing at 227 Bellvilla Street; two sons, William and John; three daughters, Mrs. Thomas Kipling, of Glendale, Cal.; Mrs. H. C. Waller, and Miss Enid Woolcock, of Victoria, and one sister, Mrs. Bauthier, also of this city. The remains are reposing at the B.C. Funeral Chapel, where service will be held Saturday afternoon at 2:30. Interment in the family plot at Ross Bay Cemetery.

RUMSBY—Service over the remains of Albert Edward Rumsby, jr., will be held this afternoon at 3:30 in the B.C. Funeral Company's chapel by the Rev. F. A. P. Chadwick. Interment in the family plot at Ross Bay Cemetery.

SHIELDS—The funeral of Mrs. Mary Ann Shields will take place this afternoon at 2 o'clock, proceeding to St. John's Church, where service will be conducted at 2:15. Interment will be made in the family plot at Ross Bay Cemetery.

MOORE—The funeral of Major Ross Franklin Moore took place yesterday afternoon at the B.C. Funeral Chapel, where service was conducted by the Rev. Dean Quainton. Many friends attended and the casket was covered with flowers. The following acted as pallbearers: Dr. A. B. Hudson, and Messrs. G. B. Kitto, A. E. Hopkins and R. D. McCrea. The remains were laid to rest in Ross Bay Cemetery.

PEARSON—The funeral of Charles Frederick Pearson, who passed away on July 1, at the home of his parents, Mr. and Mrs. Charles E. Pearson, of 2736 Fifth Street, took place yesterday afternoon at 2 o'clock from the Sands Funeral Chapel. An unusually large number of relatives and friends attended the very impressive service conducted by the Rev. W. J. Sipprell, D.D. The casket was hidden beneath a profusion of beautiful flowers, which testified to the high esteem in which the young man was held. The hymns sung were "Lead, Kindly Light" and "Rock of Ages." The pallbearers were Messrs. J. A. Post, D. Restall, J. Bull, R. H. Cummins, A. Brown and P. Delmas. Interment took place at Ross Bay Cemetery.

DEATH WAS NATURAL

Harry W. Clark, the war veteran who was found dead in his bed at the Douglas Hotel last Tuesday morning, died from natural causes, according to the verdict found yesterday by the inquest jury empanelled by Coroner E. C. Hart to investigate the fatality.

Dr. Arthur Bechtel testified that Mr. Clark was in a poor state of health, his heart and lungs being affected, possibly as a result of war service. It was ascertained that Mr. Clark was a member of the Great War Veterans' Association, who had served in the Canadian Army Medical Corps in the Great War. He had recently come to Victoria from the East; but had a former and long-standing connection with this city.

The jury returned a verdict as stated. The inquest was held in the office of the Thomson Funeral Company.

MUSIC EXAMINATIONS BY DR. D. J. JENNINGS

Increasing Interest Reported Manifest in Tests Being Conducted Throughout Canada

After conducting music examinations during the past month at some of the principal places in Alberta and British Columbia, Dr. D. J. Jennings arrived in the city yesterday for the purpose of continuing his work at this centre on behalf of the London College of Music, London, England.

Dr. Jennings is a man of wide experience as an examiner, having acted in that capacity at various cities throughout the British Isles for over twenty years prior to taking up the same position in Canada some eight years ago.

Dr. Jennings reports the increased popularity of these examinations, and also a very marked advancement in the quality of work done in all the respective grades at all points thus far visited.

Vancouver Island

CHEMAINUS BAPTISTS HOLD ANNUAL PICNIC

Dominion Day Celebration Held at Grounds of Mr. Dry—Girl Guides to Give Concert

CHEMAINUS, July 3.—The annual Dominion Day Baptist picnic was held on Monday by the kind permission of Mr. and Mrs. William Dry in their grounds at Chemainus River. About 125 residents of Chemainus, Westholme and Crofton all met together and spent a most enjoyable day. The picnic was not confined to the Baptist community. It is the one picnic of the year where everyone is a welcome guest. Thanks are due to the Rev. E. M. and Mrs. Cook and Mrs. John Robinson, the organizers, and to all those who attended the tables and in any way helped to make the picnic such a huge success, and to those gentlemen with cars who kindly motored parties to and from the picnic.

The First Chemainus Girl Guides are giving an open-air concert and entertainment on July 25. The proceeds will go towards camping expenses. The Guides are most enthusiastic at the first aid lessons, which are very kindly being given by Miss B. M. Hall, district health nurse.

Teacher Treats Pupils

Miss Marguerite Dyke gave her school pupils a breaking-up picnic at the week-end. There were thirty-eight pupils, and five girl friends kindly helped to make the day an enjoyable one.

QUALICUM BEACH HAS SCHOOL CLOSING

QUALICUM BEACH, June 30.—The closing exercises of the Qualicum Beach School took place on Friday last at 2 o'clock. A large number of parents and friends attended. The following programme was rendered by the pupils: Recitation, "Frogs at School," Division II; recitation, "My Shadow," Phyllis Norris; class song, "The Lobster Quadrille," Division II; recitation, "The Lost Doll," Joson Pengelley and Violet Pousford; reading, "The Jackal and the Alligator," Henry Montgomery; recitation, "The Scarecrow," Third Reader; recitation, "Peter Jones," James Montgomery; recitation, "The Owl and the Pussy-cat," Ada Colley and Hazen Hagerman; recitation, "The Brook Song," Dorothy Stewart; song, "Red Wing," Intergrade Girls; reading, "Buying Eggs," Maud McDougal; recitation, "Company's Coming for Tea," Violet Forrester; presentation of honor rolls; valedictory address, Catherine Morgan; God Save the King.

The Rev. J. W. Dobbin, B.A., presented the rolls of honor to the pupils, as follows:

Division I — Deportment, Fume Unlerinto; proficiency, Effie Gaffney; punctual and regular attendance, Gerald Gaffney, Maud McDougal, Jack McDougal, Edith Forrestor, Lawrence Stewart, Edna Lilman.

Division II—Deportment, Violet Pousford; proficiency, Yal Unlerinto; punctual and regular attendance, Gordon Bailey.

The exhibits of the pupils' work were excellent, and were greatly admired by the visitors. Special mention should be made of the programmes, which were all printed and hand-painted by the pupils of Division I.

SYLVANIA SCHOOL AT BAMBERTON BEACH

Pleasant Picnic Held by Pupils—Lists of Promotions and Honor Lists at Island Institution

SHAWNIGAN LAKE, June 3.—The Sylvania public school celebrated its closing by a basket picnic at Bamberton sandy beach. The party was taken to the grounds in cars by Messrs. E. D. Sheringham, Norman Alexander and Eric Gibbs. Trips were made during the day to the enjoyment of all by motor launches loaned by Mr. Gibbs and Mr. George Frayne.

The promotion lists of the school were as follows:

Promoted to Grade VIII—Gertie Copley, Jack Bird, Wellington Laird, Fred Hollings, Peggy Slade, Ella Copley, Elsie Copley (on trial).

Promoted to Grade VII—John Burden.

Promoted to Grade VI—Ernest Plumb, Frank Copley, Winnie Copley, Fernand Delonme, Myrtle Frayne, Helen Laird, Tom Hollings, Margaret Graham.

Promoted to Grade IV — Sylvie Copley, Lorna Copley.

Promoted to Grade III—George Hollings, Eugene Hollings, Hazel Graham, Edwin Delonme, Jack Alexander.

Promoted to Grade I—Osbourne Hollings, Harold Hollings, Gordon Laird.

Rolls of Honor and Prizes

Division I—Roll of honor for proficiency, Jack Bird; regularity and punctuality, Fred Hollings; deportment, Edwin Delonme. Prizes for progress, Windham Bird, Jack Bird, Ernest Plumb.

Division II—Roll of honor for proficiency, George Hollings; regularity and punctuality, Osborne Hollings; deportment, Lorna Copley. Prizes for progress, Eugene Hollings, Jack Alexander, Hazel Graham.

BAMBERTON SCHOOL CLOSES

Pleasing Programme By Pupils and Decorations Mark End of Term

BAMBERTON, July 4.—Closing exercises were held at the Bamberton School on Friday morning, in the presence of parents and a few friends, the room being tastefully decorated for the occasion with ferns, maple leaves and flowers. A pleasing programme of recitations and songs was given by the pupils, after which the trustees, Mr. Anderson and Mr. Mottershead, each gave a short address, conveying their appreciation of the excellent work done by the teacher, Miss Brackett, during the past term, and commenting upon the good showing made by the scholars.

Rolls of honor were presented to the following pupils:

Proficiency—Beth Brackett and John Lafeaux.

Deportment—Lillian Satterthwaite.

Regularity and punctuality—Edith Barlow and John Barlow.

Two special prizes were given by Mr. Anderson for deportment. These were awarded to Lillian Satterthwaite and Roy Lafeaux.

FORESTERS' PICNIC

Lodges of Ancient Order of Foresters at South Wellington Enjoy Dominion Day

SOUTH WELLINGTON, July 3.—The members and their friends of Courts "Pride" and "Willow," Ancient Order of Foresters, held a most enjoyable picnic on Dominion Day at the grounds of Mr. Claude Hill, Yellow Point.

An energetic committee from both courts had been working for weeks on the arrangements, and the results of their work could be seen in the happy faces of both young and old all through the day.

The children were well provided for with ice cream, candies, oranges, etc., and a programme of sports kept everybody amused all the afternoon. Following the fashion of this part of the Province, a protest was duly entered on the decision of the mixed tug-of-war. This will be adjusted in the near future.

The winners in the sports were:

Children's race, up to 6 years—1, Helen Brown; 2, Howard Parker.

Boys' race, 7 to 10 years—1, Cartle; 2, Sharp; 3, Cartwright.

Girls' race, 7 to 10 years—1, Parker; 2, Lawson; 3, Thomas.

Girls' race, 11 to 13 years—1, Cartwright; 2, Flewin.

Grab race, all comers—Sharp.

Boys' race, 12 to 16 years—1, Meads; 2, Thomas.

Girls' race, 12 to 16 years—1, Meads; 2, Cartwright and Flewin.

Clam race—1, E. Tilley; 2, Sister Mrs. Sharp.

Mixed tug-of-war—1, Bro. Richards' team.

CUMBERLAND

CUMBERLAND, July 3 — The Cumberland branch of Eagles held their picnic on Sunday at Royston, when over two hundred attended. Swimming, football, baseball and racing filled the programme. A very enjoyable day was spent by all.

On Monday the St. George's Presbyterian Church held their annual picnic at Millard's Beach. A large number of children, their parents and friends, attended. A "mock trial" proved very amusing, also the blindfold boxing match. Baseball was played by the grown-ups, women vs. men, and the children played games and ran races. Plenty of ice cream was served. Two meals were also served. The afternoon was somewhat marred by showers, but this did not dampen the enthusiasm of the picnickers, and all had a splendid day.

Mr. R. Lang, Mr. Kent, Mr. A. H. Murray and Mr. V. Jones entertained their friends on Friday night in the Anglican church hall. Whist occupied the first part of the evening. The ladies' first prize was won by Mrs. W. Owen, a piece of ivory, and Mrs. Hicks secured the consolation. The men's first prize was won by Mr. T. Mumford, a box of cigars, and Mrs. T. Mumford won the booby, taking a man's part. Dainty refreshments were served by the hosts. Dancing filled the remainder of the evening.

Professor Williams, of Ottawa, and Mr. Jackson, of the University of British Columbia, have just completed the geographical survey of Sable River and south of that district, and are now in town, and have started a survey of this district. This is to complete the work of the late Dr. J. D. McKenzie, who, unfortunately, died last December from an operation at Montreal.

LOST HIS PUNT

ALBERT HEAD, July 4.—After a picnic outing at Witty's Lagoon on Sunday, Mr. V. Dunn, of the Victoria Amateur Swimming Club, experienced a somewhat dampening finale. Mr. Dunn was being towed homeward in his thirty-foot punt with a friend, when a blow started with a big sea running. The punt got nearly filled, and Mr. Dunn and his friend were obliged to abandon her and climb aboard the launch. Mr. Dunn is now trying to locate the punt and will be glad if anyone finding it will phone him at 7771L2.

KEATING SCHOOL

KEATING, July 3.—The pupils and teachers of Keating School held their annual closing on Friday last. After the prizes were presented, ice cream and cake were served. The following were the prize winners:

Division I—Mrs. Parbery. Rolls of Honor—Proficiency, Stanley Anderson; deportment, Gordon Michell; regularity and punctuality, Olive Anderson and Leo Styan. Special prizes were awarded as follows: Spelling, Dorothy Butler; reading, Adrian Butler; arithmetic, Margaret McCarthy; sewing, Sadie Patterson and Janet Sherring.

The following pupils received certificates in muscular movement writing, issued by H. B. MacLean, of Vancouver: Violet Holloway, Doris Michell, Hugh Lamont, Stella Handy, Alma MacKay, Ruby Young, Margaret McCarthy, Ona Young, Gordon Michell, Dorothy Thompson, Mae Sallows, Janet Sherring, Florence Hamilton, Olive Anderson, Dorothy Butler, Lorna MacDonald, Sadie Patterson, Leo Styan, Alice Styan, Lawrence Butler, Fred Handy, Stanley Anderson, Jackie Thompson.

These pupils were also successful in winning one of the three High Honor diplomas, which are awarded to classes attaining the highest penmanship standard in the Province.

Division II—Miss MacKenzie. Rolls of Honor—Proficiency, Claude Butler; deportment, Sylvia Wright; regularity and punctuality, Ernest Styan and Chew On. Special prizes were awarded as follows: Writing, Third Reader, Laura Gale and Wong; Second Reader, Dennis Styan; First Reader, Frank MacDonald. Nature, Osmond Sherring and Bernice Handy. Progress, Lola Hull, Eva McCarthy and Eric Butler.

SEEKING BULL'S EYE

The value placed by police departments on the sawed-off shotgun as a riot queller is now explained. During the past week members of the Victoria Police Department have been burning much powder on the revolver ranges recently installed in the basement of the Flagard Street station, in order to get in shape for the police sports next Saturday. Some of the officers have demonstrated their ability, while others have had difficulty in hitting the end of the building. Yesterday a twelve-gauge shotgun was occupying a prominent position in the station, and it is said that two of the sergeants, rather than secure bull's-eyes by fixing bayonets to their weapons and charging, opened up on the targets with the scatter-gun. Needless to say, bull's eyes were numerous, several being secured on various targets at every shot.

BOY SERIOUSLY HURT IN MOTOR ACCIDENT

Pupil of Hughes School, on Vacation at Patricia Bay, Is Run Down by Local Motorist

The condition of Richard Shiner, ten-year-old son of Mrs. J. Shiner, of Cadboro Bay, who was seriously injured on the Saanich Road, near Patricia Bay, Monday evening, and who has since been a patient at Resthaven Sanitorium, was reported last night to be still serious, but somewhat improved.

The accident occurred when the injured lad attempted to follow two companions across the Saanich road in front of an automobile driven by Mr. W. B. Lambert, of Victoria. The first two boys crossed in safety, and Mr. Lambert, on account of the thick underbrush growing by the roadside, did not see the third, who darted directly in front of the oncoming car. The driver had already applied the brakes and was moving at a reduced rate of speed, it is stated, but he could not avoid the third boy, who ran directly in the car's path.

When picked up, the lad was unconscious, and when he was examined later at the Resthaven Sanitorium by Doctor Parrett, of the institution, and Doctor Beale, of Sidney, it was discovered that one leg was fractured and he was suffering from concussion, as well as a lacerated face.

The injured lad was a member of a Summer camp which had been established at Patricia Bay, and his companions were members of the Hughes School, the Gorge, of which he also was a pupil. Mr. Shiner, father of the boy, is at present in the Orient on business.

MAYOR IS OPPOSED TO SUPERANNUATION

Claims That Adoption of Scheme for Civic Employees at Present Inopportune—Question Dormant

Mayor Reginald Hayward has come out against the adoption of a superannuation scheme for civic employees this year.

"I consider the time inopportune," he told The Colonist, pointing out the cost of the plan. The matter of superannuation was referred to a committee by the Council and has been lying dormant. It is said that there is a change of heart among some members of the Council, and there appears to be no lively desire to bring the question forward again.

Some wealthy families in Switzerland have cheeses kept over a century.

BAND CONCERTS

Under arrangements made for holding band concerts in public streets and elsewhere during the Summer afternoons, there will be a programme given at the following place:

Friday—Central Park, 7:30 to 9:30.

WESTERN TROOPS FOR SYDNEY STRIKE AREA

Continued from page 1

picketing by strikers, there have been no disorders since Sunday night.

In Cape Breton South, every mine is closed down and closely picketed, while officials are endeavoring to keep up steam for fans and pumps. In Cape Breton North, four major collieries are idle and officials are keeping up steam without interference.

A fire which has been burning in a bank of 165,000 tons of coal at New Aberdeen furnishes a serious feature of the situation, for the British Empire Steel Corporation. It seems improbable that any of this coal can be moved until reinforcements of troops arrive to guard the railway lines.

Strikers Active

Strikers and sympathizers today did everything possible to hamper the movement of coal, by dropping patent bottoms of full coal cars as they stood on the tracks between Sydney and Louisburg. Thousands of tons of coal have been dumped in this manner, and much work will be necessary to clear the tracks.

The streets of Sydney were patrolled this afternoon and tonight by the Royal Canadian Dragoons. There are gathered here 535 officers and men of the Federal permanent forces, with 75 provincial police, under Col. Eric McDonald. Pickets are active, but there was not any clashing incident today.

Violation of Act

OTTAWA, July 4.—That the 8,000 coal miners of Cape Breton who went on strike at 12 o'clock last night because troops and provincial police in the Sydney strike area were not withdrawn have violated the Industrial Disputes Act, was the opinion expressed by Hon. James Murdock this morning.

"The provincial authorities of Nova Scotia," said Mr. Murdock, "are responsible for the preservation of order and the enforcement of federal laws. They must deal with the situation."

Hon. Mr. Murdock believed that most people were under a misapprehension as regards the presence of the militia in the district.

"It is the popular opinion," said the Minister, "that the Dominion government sent the troops to Sydney. Under the Militia Act commanding officers of military districts are bound to furnish protection in areas where the local civil authorities call upon them to do so. That is what happened in Sydney. The first troops were sent from Halifax in response to the order of the Sydney authorities before the federal government knew anything about the matter."

Officials at the Department of National Defence supported the opinion of the Minister of Labor that the troops must remain in the strike area until the local authorities express a desire for their recall.

July Clearance

Sport Coat Special

Considerably above the average in quality, material and workmanship are these Sport Coats which we place on sale today at such a sharp reduction. They are made of high-grade polo cloth and velour, and it is worthy of special note that they are half-lined and the design and finish are exceptionally neat. July Sale value extraordinary at

$11.95

All Sweaters Reduced

A group of pull-over Sweaters in a choice of several desirable solid colors, and dainty stripe effects with novelty collars. July Sale Price $3.95

Five only, Sweater Coats of pure wool quality red jersey cloth. Tuxedo collar styles with touches of self shade embroidery. July Sale $7.50

728-730 Yates Street Scurrah's LIMITED Phone 3983

TRY WILLIAMS & HARTE, LTD.

For Cheaper and Better Paints, Stains, Varnishes
Made in Victoria at 1302 Wharf Street
Artistic Bungalow Painters and Dealers in Painters' Supplies

Chronic Constipation and Stomach Trouble

These Destroyers of Human Health can be absolutely cured without the use of death-dealing drugs.

The "KIPPEN HYGIENIC TREATMENT" is your salvation from these ailments.

Step into this office and ask to see the numerous testimonials we have. Let us prove it to YOU. Our booklet, "ELIMINATION" explains the whole cause. Call and get one.

Kippen's Hygienic Health Society
314 Campbell Bldg. Victoria, B.C.
Phone 593

ENVELOPES AND STATEMENTS

Printed at Short Notice
Send Us Your Orders

Sweeney-McConnell, Ltd.
Rubber Stamps 1013 Langley

CAMPERS!

Gets Cells for Your Flashlights at

Sun Electric Co.
643 Yates St. Opp. White L'Encl.

ARTHUR HOLMES

For

Khaki Knickers or Bloomers, Bathing Suits Boys' Blouses

1314 BROAD STREET

The friends of the home and the banquet hall

CAREY'S TEA and CAREY'S COFFEE

Phone 2052 We Deliver

Removal Specials

New Edisons AND Brunswick PHONOGRAPHS

$5.00 CASH for This Week Only Bal. $10 Per Month

KENT'S
PHONOGRAPH STORE
1004 Government St., Phone 3449

THE OLDEST SERVICE TO MOTORISTS

PREST-O-LITE SERVICE KEEPS YOUR BATTERY ALIVE

Thomas Plimley, Ltd.

Broughton St. Phone 697 Victoria, B. C.
Phone 2019, Oak Bay Branch.

KIRKHAM'S SPECIALS

Lanka Tea, lb. .... 58¢	Mutton Chops, lb. .... 25¢
Malahat Blend Coffee, lb. ...... 35¢	Boiling Beef, lb. 8¢ and ...... 6¢
Pacific Milk, 3 large cans ...... 35¢	Stewing Mutton, lb. .... 14¢
Lux, pkg. .... 10¢	Pot Roasts, lb. 10¢ and ...... 8¢
Sunny Monday Soap 4 bars .... 25¢	Boneless Stewing Beef, 3 lbs. .... 28¢

Five Roses or Royal Household Flour, 49-lb. sack **$1.95**

H. O. Kirkham & Co., Ltd.

612 Fort Street Two Big Stores 749 Yates St.

Next Winter's COAL

Why not give us an order to deliver a ton of coal every month until September or October, and spread your winter coal bill ovr the Summer months.

Many of our customers find this a convenient plan

J. E. PAINTER & SONS
617 Cormorant Street

Floral Designs
For All Occasions

Savory Floral Shop
1613 Douglas Street
Phone 1341

SELECT FIR
MILLWOOD
$3.50 Per Big Cord
In 5 Cord Lots
W. L. Morgan Fuel Co.
Largest Dealer in Victoria
686 Yates St. Phone 766

Making More Men's and Women's Suits Than Ever We Made in Our Lives Before

OUR SALE DRAWS THE CROWDS

Don't delay another day—come and be measured—come and save money.

Regular $60.00 for
$40.00

Regular $45.00 for
$35.00

Regular $50.00 for
$37.50

Regular $35.00 for
$27.50

Hurry and Be Measured Now

CHARLIE HOPE
1434 Government St. Phone 2689

Selected Lumber

THERE is a minimum of waste in the building lumber we sell, for every foot has been carefully selected.

C. P. S. LUMBER And Timber Co., Ltd.
Foot of Discovery St. Phone 7000

LIBERALS MAY NOT MEET UNTIL FALL

Executive Promised Session Not Later Than June, But Delay Until September Seems Inevitable

Another stormy session seems to be in prospect for delegates to the next convention of the British Columbia Liberal Association, which will probably be held in September. The last convention, held at Nelson in October, demanded that the executive call the association together not later than June, but that time has passed.

According to officials of the party, it will be impossible to hold the convention until after the freights rate case has been more or less settled. The date for hearing the appeal, at which Premier Oliver plans to be present in person, has been set for August 9.

Unless the temper of the delegates has changed greatly since last September the gathering will again prove a strenuous affair. Many grievances of the rank and file were regarded at that session as not having been adequately disposed of and the early reconvening was intended for the purpose of going into those matters more fully.

Want Patronage Back

A demand for the heads of the liquor control board was also kept in committee for reasons which, when explained by the chairman in response to a last-minute demand from the floor of the house, were held to be at any rate "an answer to the question."

That some parts of the rank and file are not entirely satisfied is evident from the fact that at several stages of the year local associations passed resolutions reminding the provincial executive that they expected the next convention to be held at the earliest date possible.

PREMIER IS FIGHTER BUT NOT FIGHT FAN

Confesses to Lack of Interest in Dempsey-Gibbons Bout—Credit to Country If No One Attended

Premier John Oliver has been described as a fighter and no one enjoys a political battle more than he does, but when it comes to world's championship prize fights the Premier's enthusiasm registers zero.

Although the Dempsey-Gibbons encounter was on the lips of almost half the population of the Parliament Buildings yesterday afternoon and up-to-the minute news was being relayed to the various departments, Premier Oliver was hardly aware of there being an important fight on anywhere and one fancied from conversation with him that had be been asked to name the principals of the Shelby bout he would have admitted ignorance or else hazarded the name of Jim Jeffries or Peter Jackson.

"I don't care if they both knock their blocks off. It wouldn't interest me any either way," said the Premier.

When he was told that the fight had been a financial fiasco and that only 7,000 persons had paid to see the battle, he smiled.

"It would be a whole lot more to the credit of the American people if no one had paid to see such a contest," said the Premier.

FINDS B. C. HEALTH IS BEST IN CANADA

Child Mortality Less Here Than Elsewhere in Dominion, Minister Reports

British Columbia's infant mortality is the lowest in Canada and health conditions are as favorable as anywhere else in the Dominion, stated Hon. J. D. MacLean, Minister of Education and Provincial Secretary, who returned on Tuesday from the Ottawa convention of the Canadian Medical Association and the conference of the National Council of Health.

Figures revealed at these conferences, said Dr. MacLean, showed that the health of children under one year of age was noticeably better in British Columbia than in other provinces.

Dr. MacLean took issue with a report recently issued by the Federal authorities making it appear that British Columbia had the lowest birth rate in the whole of the British Empire.

"Technically, that may be a correct presentation of facts," said the Minister, "but it unintentionally slurs the Province and makes it seem as though weather and health conditions or some other factors are exceptionally bad here, and anyone who has made any study of these things knows such a contention to be grossly inaccurate.

"The reason for the low birth rate is the fact that British Columbia is still in the pioneering stage and consequently has a large excess of males over females. Men are scattered all over the Province, while the women are confined principally to the cities and settlements. Another fact is that a substantial portion of the Province's population is composed of Orientals who are unable to bring in their womenfolk. Then again, British Columbia appeals to people in the East as a young man's country and a larger proportion of young men have come out here to live than young women, who are not so apt to break away from family ties and settle in a new land."

A truer presentation of the situation would probably result from analysis of the number of children per family, in the opinion of Dr. MacLean. Officials of the Health Department believe that on such a basis British Columbia would more than hold her own against the other provinces, with the exception of Quebec, which is notable for the size of her families.

For turning leaves of sheet music quickly when on the stand, a device has been invented in England.

No Soap Better
—For Your Skin—
Than Cuticura
Soap, Ointment, Talcum, 25c each. Sold everywhere. Can. Depot: Lymans, Limited, St. Paul St., Montreal.

B. C. BEEKEEPERS ARE STIRRED BY METHODS

Send Resolutions to Provincial Government Complaining of Way Regulations Are Enforced

The extreme methods employed by Provincial Government officials in destroying apiarists' property in attempts to eliminate foul brood are being criticised by beekeepers of the Lower Mainland, and the Government is being asked to remedy conditions.

The Apiaries Act has been strongly condemned by these beekeepers, who have forwarded to the Minister of Agriculture and other members of the Government a statement of their views.

The resolution passed by the beekeepers follows: "This meeting of citizens of Vancouver and district, believing in maintaining the old idea of British justice which declares a man could not be punished or his property taken from him or unreasonably fined or deprived of his implements of husbandry except by the lawful judgment of his peers, hereby calls upon the Beekeepers' Association of British Columbia to wait upon the agricultural committee of the Legislature at the next session and show the repeated failures of the bee division of the Department of Agriculture and calls for the enactment of just legislation and requests the appointment of a man as head who has received scientific training."

THE WEATHER

Meteorological Office, Victoria, B.C., at 8 p.m., July 4, 1923

SYNOPSIS

The barometer remains high on the Coast and fair weather is general on the Pacific Slope.

TEMPERATURE

	Min.	Max.
Victoria	51	65
Vancouver	54	72
Kamloops	60	78
Barkerville	42	58
Prince Rupert	50	60
Pentleton	46	79
Grand Forks	51	82
Nelson	45	75
Cranbrook	44	76

WEDNESDAY

Maximum	65
Minimum	51
Average	58
Minimum on the grass	48

Bright sunshine, July 3, 9 hours, 42 minutes.

General state of the weather, fair.

ANNOUNCEMENTS

Found—The place to buy Wall Paper. 919 Pandora Avenue.

Electric Washing Compound adds lustre to lingerie. Phone 6551Y2.

R. H. Barker, 211 Jones Building, professional masseur; electric light baths. Phone 3446.

Superfluous Hair Permanently Destroyed. Moles successfully removed—scientific, antiseptic, safe; absolute cure guaranteed; 15 years' practical experience. Miss Hanman (certificated London specialist), 22 Winch Building.

Financier Dies

TORONTO, July 4.—George W. Yarker, aged 87, a prominent figure in financial circles, is dead here.

The rotary disc cultivator was invented in 1878.

Voters Rejected Him

HON. PETER SMITH
the defeated Provincial Treasurer of the Drury Cabinet. It was in his office the famous "last night party" is alleged to have been held.

City & District

Queen in Parade—Her Majesty Queen Dora, who reigned over Victoria's Maytime Frolic, represented the city in the Fourth of July parade at Seattle yesterday, riding in the carriage in which she appeared in the Frolic parade here.

St. Paul's Ladies' Aid—The regular monthly meeting of the Ladies' Aid of St. Paul's Presbyterian Church was held yesterday afternoon at Gorge Park. After the disposal of regular routine business tea was enjoyed in the Japanese Tea Gardens of the park.

Falls on Road—Mr. Edward M. Jones, of 639 Michigan Street, sustained a cut over his right eye when he slipped and fell on the roadway shortly after 2 o'clock yesterday afternoon near the corner of Government and Belleville streets. He was taken in an ambulance to his home.

St. Paul's Endeavor Society—The annual picnic of the Christian Endeavor Society of St. Paul's Presbyterian Church, was held last Monday to Bellingham. About twenty-five members made the trip in the motorship Motor Princess, and a most enjoyable trip was experienced.

Fisheries Output—The annual report of Hon. William Sloan, Commissioner of Fisheries, is expected to be released today. The report will outline the volume and value of the production of British Columbia fisheries during the past year, which is stated to be a notable improvement over past years.

Judgments to Be Delivered—Judgment of the Court of Appeal will be delivered tomorrow morning in the following cases, all of which were heard at the last Vancouver sitting of the court: Brown vs. Columbian; Viney vs. B. C. Electric Company; Moldowan vs. B. C. Electric Railway; and Modern Construction Company vs. Shaw.

Fire at Red Cross—Considerable damage was done to the workrooms on the second floor of the Red Cross workshop, Johnson Street, early yesterday morning, by fire that started from some unknown cause. Much of the wicker and special dry grass supplies used by the workers of the shops, partially disabled returned men, was destroyed. The firemen made a quick response and extinguished the flames in short order.

Fire Destroys Car—Mr. Victor Basso, of Victoria, is a loser to the extent of a Ford car as a result of a fire that started apparently from an overheated motor, last Monday evening. Mr. Basso's brother, H. Basso, was driving the car over the East Saanich Road, and when near Saanichton, flames were noticed under the engine hood. Efforts to extinguish them were without avail, and ultimately the vehicle was almost completely destroyed. Clifford O'Neil and Clide Neal, both of Victoria, were passengers in the car.

Shooting Cable House—Complaint has been made to the Victoria police department by Mr. A. Smith, superintendent of the Pacific Cable Board, relative to the practice of some unknown persons in using the cable house at Clover Point as a target for rifle and revolver exercises. He states in a letter to Chief Fry that the walls of the building contain many bullet holes, and points out the damage that might be caused if the cables therein or other equipment were struck.

Death From Natural Causes—The coroner's jury chosen to inquire into the death of Mr. Harry Clark, whose dead body was discovered in his bed at a downtown hotel, where he was a guest, Monday morning, returned a verdict of death from natural causes following the inquest held yesterday at the Thomson Funeral Home, where the remains were reposing. It is believed that relatives of the deceased reside in the East, and efforts are being made to communicate with them.

Charge Withdrawn By Prosecutor—Lee Kim and Toy, the two Chinamen who were charged in the police court last week with having illegal possession, as aliens, of a case of automatic pistol ammunition, appeared on remand yesterday. On the motion of City Prosecutor Harrison, the charge was withdrawn. Mr. Harrison said that the men had given valuable information to the Customs and Immigration officials, information which it was more important to secure than to convict them on the charge. Magistrate Jay consented to the withdrawal. Mr. J. A. Aikman appeared for the defence. Great reticence marked the statements of everyone connected with the case; but it is understood that the ammunition was part of a shipment smuggled from the United States into Canada, as the first step of its journey to China; and that its ultimate destination was to be the cartridge belts of Chinese and Indian revolutionaries.

SHAWNIGAN LAKE

Among the guests at Savira Lodge are the following: Mr. and Mrs. T. Gilthros and family, Mr. and Mrs. W. F. Sheriff, Mr. and Mrs. T. W. Cornell and daughter, Mr. and Mrs. N. S. Dunn, Mr. and Mrs. F. R. Wells, Mr. J. Dunlop.

MADE PRESENTATION TO CHIEF OF STAFF

Mr. J. E. B. Dickson, Local Manager of P. Burns & Co., Honored by Employees of Firm

Last evening the employees of Messrs. P. Burns & Company, of this city, paid a warm compliment to the work of the local manager, Mr. J. E. B. Dickson, who for eight years has occupied the important position as the chief of staff here. That he is held in the highest of esteem by all those associated with him was manifested last evening, when about thirty-four of the employees assembled at Mr. Dickson's residence, 1175 St. Patrick Street, and made a presentation to him of a gold watch and an illuminated address.

Mr. W. W. Brookman read the address, which expressed best wishes to Mr. Dickson and paid a compliment to the way in which he had administered the duties of his office and his unfailing courtesy towards members of the staff. Miss J. M. Shaw made the presentation of the watch as a mark of the esteem in which he was held.

In reply, Mr. Dickson paid a compliment to the staff for the hearty co-operation they had shown in the interests of the firm and for the loyal support given at all times.

The presentation was made early in the evening, following which a pleasant time was spent at Mr. Dickson's home.

PREMIER TO SPEAK AT INTERIOR POINTS

Returns From Banff-Windermere Opening Believing Gasoline Tax Would Build Roads Here

Premier John Oliver returned yesterday from Vancouver, where he welcomed delegates to the Great War Veterans' Association convention.

He will leave the city next week to speak at Merritt on July 10, and on the following day he is scheduled to speak at Ashcroft.

While at the Banff-Windermere Highway opening last week, the Premier talked with Mr. Harvey M. Toy, chairman of the California State Highway Commission, about road construction problems and was told that a gasoline tax of two cents a gallon was being collected in California, returning a revenue of $9,000,000 annually to the Government.

"If we had such a tax in this Province, we could go ahead with the transprovincial highway at once," said the Premier. "Everywhere I went I was urged to hasten action on that project, but our obstacle is a financial one."

MAKE ATTACK ON PENSION BOARD

Continued From Page 1

wish that no expense be spared in solving the problem of re-establishment in the proper care of the disabled, and the protection of the widow and orphan in dire distress.

"We are forced to the conclusion," said the resolution, "that we can no longer place confidence in officials who have so deliberately violated their instructions and endeavored to obscure their violations by every possible subterfuge."

It was resolved that the association urge upon the Minister of Soldiers' Civil Re-establishment and the Government the "vital necessity of placing such legislation for administration only in the hands of officials who are fully cognizant of their responsibility toward the disabled and dependent, who realize the spirit in which Parliament devised and passed this beneficial legislation, and who are not prejudiced by any previously expressed opinions as to the advisability and scope of the enactments."

Assert Injustice

It was pointed out in connection with the resolution that the royal commission on pensions, insurance and general re-establishment had in its report said that injustices in pension treatment and insurance matters during recent years resulted from unsympathetic administration.

Another resolution of the pensions committee which received endorsation was one protesting against any civilians being employed in any of the departments administering legislation affecting returned soldiers or their dependents, that only returned soldiers be employed in future and that any employees who are not returned men be removed in order that an administration may be set up which will function in the most sympathetic and efficient manner possible in the interests of returned men and their dependents.

It was urged that treatment and pensions be dealt with conjointly, that the present system of pay and allowance during treatment be discontinued, and that upon admission for treatment one hundred per cent pension be paid during that period of treatment, and that such acceptance for treatment be an admission of eligibility for pension and that in all cases the assessment of pension be determined before discharge from treatment. This would give the permanent pension immediately the 100 per cent pension ceased.

For Widows

There was considerable discussion over the proposal to have subsection one of section 33 of the Pension Act amended by adding the following words thereto: "Or, to widows of ex-service men whose marriage took place subsequent to the appearance of the disability which resulted in death, and whose marriage took place during service or within one year from date of discharge from the C.E.F."

Some of the members wanted the period extended to two years and others a longer time than that, but the one-year period, as embodied in the resolution, was finally endorsed.

The council again urged revision of the pension rates, to pay the widow and widowed mother at the rate of $75 per month; widows with children $100 per month, plus allowances for children, and all disabled men $100 per month per 100 per cent of disability, and pensions for ex-service men who at the time of discharge were suffering from neurasthenics and objective and subjective symptoms. It was resolved that an ex-soldier shall at all times be entitled to medical examination for either pension or treatment.

Pay and Allowances

Other resolutions endorsed urged that the particular D.S.C.R. regulations governing eligibility for treatment with pay and allowances of V.D. cases be made applicable in regard to eligibility for pension; that in all cases where pension had been granted for any disability and has continued for a period of two years from the date of award there shall be a conclusive presumption that such disability is attributable to or was incurred or aggravated during active service, this to be retroactive; that in all cases where an ex-service man dies from a disability for which he received or was entitled to receive pension, his widow or dependents shall automatically become eligible for pension; that all regulations regarding pensions or re-establishment be made public and available for distribution on demand; that the Federal Government be asked to amend the Pension Act making provision for free medical attendance and medicine to all widows and dependents of deceased soldiers and dependents of total disability pensioners.

Amalgamation

Today's session of the convention was taken up with consideration of the pensions' committee report and the hearing of fraternal greetings and addresses from representatives of various bodies. Lieut.-Colonel F. A. Robertson, D.S.O., of Victoria, Chairman of the British Columbia Returned Soldiers' Commission, spoke on the various phases of the Commission's work in the Province. Representatives of various returned soldiers' organizations endorsed the plan for the amalgamation of all veterans' organizations.

There are many suggestions for the advancement of the social side of the association's work. One of these is the suggestion which Delegate Burke, of Kelowna, will present, that the organization adopt some uniform dress for all gatherings and parades at which G.W.V.A. men turn out. It is impossible to get men into old military uniforms, he said, especially where so many different branches of the service are represented, not to mention the dislike of most men to get into military togs on every occasion. A uniform dress, however, such as lodge men wear, he thinks, would do much to build up the organization and bring about amalgamation.

The Gerhard Heintzman

Canada's Piano of Supreme Quality

To satisfy the most exacting buyer, the merchant must often purchase an imported article, but this is decidedly not the case with a piano. The Gerhard Heintzman Piano is made in Canada, of Canadian materials and by Canadian craftsmen. Compare the Gerhard Heintzman in points of tone beauty and quality of construction with any other instrument at an equal price, and you will undoubtedly choose the Canadian piano.

Fletcher Bros
WESTERN CANADA'S LARGEST MUSIC HOUSE
1110 Douglas Street.

CROCKERY SPECIALS
On Sale Today

Teapots, 3 and 4 cup sizes at each 35¢ and	45¢
Cups and Saucers, assorted patterns, 7 for	$1.00
Cups and Saucers, plain white, each	15¢
Tea Plates, plain white, 6 for	75¢
Blown Water Jugs, each	85¢
Thin Blown Tumblers, 6 for	50¢

G. Halliday & Sons, Ltd.
743 Yates Street Free Quick Delivery Phone 855

Cook By Wire

at the table—three things at once—convenient, efficient, economical. Call for demonstrations at our salesrooms.

Hawkins & Hayward
Electrical Quality and Service Stores
1607 Douglas Street Phone 643
(Opposite City Hall)
1103 Douglas Street Phone 2627
(Near Fort Street)

Kirk's Washed Nut COAL
Is Your Summer Fuel.
It is clean, bright, quick and economical—the ideal kitchen coal for every housewife.
Kirk Coal Co., Ltd.
1212 Broad Phone 139

Genuine Virginia Leaf, age mellowed and blended—gives that flavor and aroma distinctive in "good old"......

T&B

15¢-25¢ Packages
40¢ "Week-end" Tin
also in ½ lb. Home Tins

THE TOBACCO MADE IN THREE FORMS
PLUG ~ CUT COARSE ~ CUT EXTRA FINE

Today COLUMBIA Today

Special Feature Attraction

HER VERY LATEST

MAE MURRAY

IN

JAZZMANIA

A De Luxe Feature—Full of Pep, Lavishly Produced

ALSO

Two-Reel Comedy British Pathe News
Fables Animated Cartoons

PRICES

Matinee .... 15¢ Children .... 5¢
Night .... 20¢ and 25¢ Night, Children .... 10¢

PANTAGES

A Wonderful Show—Ask Anybody

Last Times Today at 3 and Tonight at 7 and 9

YVETTE and Her Band

"A NIGHT IN SPAIN"

JACK STROUSE | ULLIS & CLARKE
WEDLEY AND CO. | A CENTURY COMEDY

ROYAL--TODAY

MARK TWAIN'S

"THE PRINCE AND THE PAUPER"

The super de luxe picturization of an immortal romance. Lavishly mounted and inspired by sympathetic direction throughout, it preserves the spirit of Mark Twain's story-telling genius and transfers his best-loved story to the screen in a memorable manner.

DOMINION

A British Super-Production

Filmed on the authentic locale of the story, England and the Isle of Man.

The Christian

Personally supervised by Sir Hall Caine and made with the aid and permission of the British Government.

Musical Interlude to the Feature Presentation

"Calm as the Night"

Usual Prices

NEXT WEEK

BETTY COMPSON and Richard Dix

IN

The Woman With Four Faces

"A Marriage of Convenience"

4-Act Costume Comedy

Playhouse

An Exceedingly Delightful Comedy
By Compton Comedy Company
Today, Friday, Saturday
Reserve Your Seats Early
PHONE 3801

A Spin in a Durant Sport

Why not drive this evening in one of our new cars?
Our charge for rental is reasonable.

PHONE 1

Victoria Auto Livery

VIEW STREET

MISS MARIAN HEMING

Announces a Summer course of 25 lessons in the Virgil Clavier and Piano Method for teachers, players and earnest piano students.
For a personal interview and further information, Phone 1898

We Make Anything in Wicker

Baskets of any size, any design. Flower baskets, display baskets, work baskets, layette baskets, wood baskets, shopping baskets, cat and dog baskets, wastepaper baskets, thermos carriers, fern stands, fern boxes, bird cages, trays, cake trays, souvenir pin trays, etc. We also repair grass chairs and recane chairs. All work guaranteed. Charges reasonable.

"Only Disabled Soldiers Employed"

The Red + Cross Workshop

584 Johnson Street (Just Below Gov't St.) Phone 2169

At the Playhouses

ROYAL THEATRE Far away Poland is the home of genius. That has been demonstrated for centuries past. Kosciusko and Pulaski were military leaders whose renown will last for all time. Chopin is only one genius of music given to the world by Poland; while the fame of Paderewski is as great as a pianist as it is as a composer. And now the art of motion pictures is brightened by the presence on the screen of a Polish star, or, to be accurate, two of them. Countess Appollonia Domska, otherwise Pola Negri, and another Polish star of the cinema, as vividly interesting as Mme. Negri though in an entirely different way, althought but one of the many pictures he has made in Europe is now being shown in this country. He is quaintly named Tibi Lubin; he is only a child and his talent is amazing. Tibi comes to this country, or rather his screen self does, in Mark Twain's "The Prince and The Pauper," now showing at the Royal Victoria.

DOMINION THEATRE Sir Hall Caine has been one of England's most popular novelists for quarter of a century and he still continues to be in the best-seller class. His popularity has been as widespread in America and the British colonies as in England. The novels that first brought Hall Cane into prominence concerned his native Isle of Man, the customs and habits of its people. There was an exotic flavor about "The Deemster," "The Manxman" and other of his early novels that caught the popular fancy. While these novels were most successful, "The Christian" outsold them all. Its vogue still continues. About ten years ago Vitagraph made a screen version of the story, and now Goldwyn Pictures Corporation has made a feature photoplay from "The Christian," with the active assistance of the author and under the direction of Maurice Tourneur. Goldwyn's adaptation of the famous novel is now showing at the Dominion. It has been hailed by critics and fellow directors as Mr. Tourneur's biggest achievement up to date.

CAPITOL THEATRE Now it develops that some fathers of modern speed girls are taking out insurance policies to protect themselves from any financial setbacks that might result from the daring exploits of said girls in quest of excitement. The first care-worn "master of the house" to take such precautons in the movies was Reginald Gray, a supporting player in Agnes Ayres' latest Paramount starring vehicle, "The Heart Raider," now showing at the Capital Theatre. Miss Ayres, in the role of Muriel Gray, is a typical example of the much-discussed modern miss. She is a wilful, lively girl and has been accustomed to having things her own way. When affairs go to suit her, Muriel is a peaceful, demure girl, but when her will is opposed she bristles up and then things happen.

AMUSEMENTS

The Screen

Capitol—Agnes Ayres in "The Heart Raider."

Columbia—Mae Murray in "Jazzmania."

Dominion—"The Christian," starring Mae Busch.

Royal—"The Prince and the Pauper," featuring Tibi Lubin.

The Stage

Pantages—Vaudeville.

Playhouse—"A Marriage of Convenience."

PLAYHOUSE PATRONS ENJOY COSTUME PLAY

Compton Comedy Company Produce "A Marriage of Convenience" in Excellent Manner

"A Marriage of Convenience," the second costume play to be staged in Victoria by the Compton Comedy Company, proved even more poular than "David Garrick," the first production of its kind, at the Playhouse last night, where it was vociferously received on its opening performance. The splendid acting of the Compton Players was appreciated by the audience, whose unstinted praise was displayed frequently throughout the performance.

In each succeeding production, the Compton Comedy Company has more firmly entrenched itself in the admiration of its many patrons, and deserves the wholehearted patronage of the music devotees and lovers of art in the community. This week's costume play is one of this popular company's biggest successes, and undoubtedly the Playhouse will be well filled during the remaining performances each night this week, with a matinee next Saturday afternoon.

The story of "A Marriage of Convenience" is woven around such a marriage arranged by the parents of both parties, and clearly depicts the change from indifference to love undergone by both the husband and wife. This interesting plot is enhanced by the discarding of her former beau by the wife, and the breaking off of his affection to a certain marquise by the husband, and the assistance of a peppery old general, and the amusing interludes of a maid and a valet.

The play is produced in the handsome setting in the style of the period, Louis XV, and the costumes worn, which were carefully selected by Mr. Francis Compton, head of the talented company, are certainly equal to anything of their kind yet seen here.

As the Comte de Candale, Mr. Compton scores a great success, and admirably portrays his difficult lines with commendation. Miss Peggy Dundas wins fresh laurels in her characterization of the Comtesse, which well becomes her lovely personality and artistic style. The part of the amusing and intriguing maid was handled acceptably by Miss Agnes Burton, while Mr. George Durham handled the difficult role of Jasmin, the valet, without fault. Mr. Bruce Bredin represents the chevalier, and Mr. Herbert Leslie plays the part of the peppery old general.

MARRIOTT'S STORY OF ISLE OF LOST SHIPS AT ROYAL NEXT WEEK

A gripping, pulsating story of the sea is "The Isle of Lost Ships," produced by M. C. Levee for First National and personally directed by Maurice Tourneur, which is to be the feature next week at the Royal Theatre. The story is from the pen of Crittenden Marriott, master writer of tales of the sea, who has woven a powerful tale of the stark passions of the mighty waters.

The filming of the story involved difficulties that would have staggered other directors. But Tourneur plunged into the task with his customary vim, and after considerable work was ready for "shooting."

According to ancient superstition, there is a place in the Sargasso Sea, which is situated in the centre of the Atlantic Ocean, where derelict ships came together and were held upon the surface by seaweed and kelp, floating on forever. To obtain a satisfactory location, Tourneur conferred with Admiral E. W. Eberle, commanding officer of the Pacific fleet, who knows every inch of the West Coast.

The admiral told the director of the "ship graveyard" outside of San Francisco Bay, where thousands of craft of various periods are rotting away, and Tourneur had many of the vessels moved down the coast to the spot selected for filming the big action of the picture. Admiral Eberle also was of great assistance to Tourneur with his graphic knowledge of the octopus-like work of the kelp on old hulks.

COLWOOD, July 4.—Two small fires were discovered yesterday by one of the members of the Forest Service Department in the vicinity of the Lagoon beach. Evidence points to the fact that the fires were the result of carelessness on the part of picnic parties. One fire was successfully put out, but the other one was still smouldering this morning.

SOULS FOR SALE TO SHOW AT CAPITOL ALL OF NEXT WEEK

What girl does not want to be initiated into the sisterhood of Screen Stars? It is a lighted candle about which they flutter like moths.

The mistake that a lot of screen-struck girls make is in supposing that it's a "Cushy" Club, with nothing to do but wear beautiful clothes and pose in interesting settings. Eleanor Boardman got her initiation during the making of "Souls for Sale," Rupert Hughes' great picture of motion picture life, which will be seen at the Capitol Theatre beginning next Monday.

Listen to her tell about it:

"When Major Hughes told me that I had to jump from a height of twenty feet into deep water, while I was wearing a heavily-encrusted gown, long and trailing, and a heavy head-dress, I admit that I began to wonder whether this being a film actress was such a great life after all. It wouldn't have been so terrifying, except that I can't swim, even when I'm wearing a bathing suit.

"Just about the time I was informed of my duty to make the leap, I would have sold my chance of becoming a screen star for the same price the small boy asked for his chance to be President, viz., a quarter. But I put on the costume and mounted the platform, shaking like a leaf. I felt I couldn't do it, but neither could I be a quitter before the hundreds of people who were looking on. When the time came, I closed my eyes—and jumped! And I'm living to tell the tale, though Frank Mayo pulled me out of the water more dead than alive."

WOMAN'S HEALTH RESTORED

She Claims Lydia E. Pinkham's Vegetable Compound Did It After Everything Else Failed

Milwaukee, Wis.—"I feel that I ought to let you know about my case.

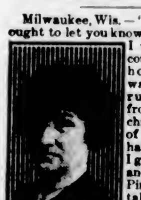

I was ailing and could barely do my housework and washing I was so run-down, just from having one child. I took a lot of medicines and had doctors. Then I gave them all up and took Lydia E. Pinkham's Vegetable Compound and I feel wonderfully good now. I do every thing that comes along, and we all take your medicine as a tonic when we don't feel just so. I am thankful for what the Vegetable Compound has done for my health and for my family."—Mrs. MARY SAIECHECK, 944 28th St., Milwaukee, Wisconsin.

Letters like these testify to the value of the Vegetable Compound. These women speak from the fullness of their hearts. They describe as correctly as they can their conditions: First, those symptoms that affected them most conspicuously; and later the disappearance of those symptoms. They are sincere expressions of gratitude. For nearly fifty years Lydia E. Pinkham's Vegetable Compound has been so praised by women.

VETERANS URGE PUBLIC ENQUIRY

(Continued from Page 1)

and subversive to all good government.

"Be it resolved by the Victoria Post of the Canadian Legion that the Prime Minister of Canada be, and is hereby urged to institute or cause to be instituted forthwith, a public inquiry into the truth of such reports, and to secure the immediate dismissal from the Civil Service of any official or officials of the D. S. C. R. or of the Pensions Board who may be found to have made or attempted to make, directly or indirectly, a lobby of the Senate, or sought in any way to influence any Senator or group of Senators adversely to the said measure, or to have interfered with the deliberations of the Senate in any manner in the recesses.

"Further be it resolved that copies of this resolution be forwarded to the Prime Minister of Canada, to the Minister of the D. S. C. R., to the Leader of the Opposition, to the Secretary of the Civil Service Commission, and to the Chairman of the Pensions Board, at Ottawa."

Thanks Dr. Beland

The motion of apreciation of Hon. Dr. Beland's work in the interests of ex-service men and their dependents was passed as follows.

"That the Victoria Post, Canadian Legion, express to the Hon. Dr. Beland, Minister of the D.S.C.R., its great appreciation for his unfailing efforts to set right the injustices committed by the Pensions Board and its advisors upon ex-service men and their dependents,

And further expresses its sympathy for him in that his efforts came short of their full realization through the untimely and mischevious action of the Senate, and

Further hereby expresses its continued confidence in the Honorable the Minister of the D.S.C.R. and his desire to do full justice to ex-service men."

Scores Senate's Attitude

The Legion expressed its regret over the Senate's action in the following terms:

Whereas a Royal Commission was lately appointed by the Government of Canada, to inquire into and make suggestions regarding alleged grievances of ex-service men and their dependents in the matter of pensions and treatment,

And whereas many grievances were found to exist as is shown by the report of the said Commission and remedies were suggested therefor,

And whereas such suggestions were incorporated in a bill which was passed by the House of Commons, practically without dissent, together with other remedial clauses added by the Commons themselves,

And whereas the opinion of the people of Canada as reflected in the public press has endorsed the findings of the Royal Commission and the action of the House of Commons,

And whereas without any public urge in that behalf, without any given adequate reason, in face of the aforesaid findings, the will of the Commons, and the desire of the general public, a majority of the Senators has emasculated the remedial provisions of the amending measure as passed by the Lower House:

Resolved, that the Victoria Post of the Canadian Legion expresses its great disappointment with the action taken by the Senate in regard to the proposed measure, and regrets exceedingly that as a result of such action, which to this meeting appears inexplicable, ex-service men and their dependents must continue to suffer intolerable injustice in regard to pensions and treatment;

Further resolved, that copies of this resolution be forwarded to Senator Lougheed, leader of the Conservative majority in the Senate; to Senator Bostick, leader of the Liberal majority therein; to the Senators for British Columbia, and such other Senators as are found upon inquiry to have taken a leading part in frustrating the passage of the proposed bill as presented.

Nominate Officials

Comrade H. Despard Twigg was last night renominated for office as commandant of the Legion, his name being the only one suggested for the post. The annual election of officers will take place on Thursday, July 19, and all nominations must be in the secretary's hands by Tuesday, July 17. Other nominations announced last night were as follows: First vice-commander, Comrades Gus. Lyons, F. A. Robertson, E. S. Mitchell and Ed. Coles; second vice-commander, Comrade W. McLagan; executive council, Comrades H. A. Bowden, A. H. Nunn, I. Hughes, Thomas Mooney, Frank Hatcher, J. W. Wallis, J. Baxter, J. Carruthers, Robert Macnicol, C. A. Gill, E. B. McLean, F. Sparks, J. A. Baron, George Potter, Fullerton, P. I. Hope, D. M. Campbell, Jack Watty (naval) and W. G. Godwin (naval).

Honduras is completing a motor highway from the Atlantic to the Pacific.

MAE MURRAY'S LATEST

Manager J. Clark, of the Columbia Theatre, was advised late yesterday afternoon that he was successful in obtaining Mae Murray's latest picture, "Jazzmania," for a three-day run. This big feature has just been released and is claimed to be one of Miss Murray's best. "Jazzmania" will be shown at the Columbia today, Friday and Saturday.

After-Eating Distress

and all forms of stomach trouble, such as gas, pains, acid, sour, burning stomach, are all relieved in two minutes by taking Jo-To. Jo-To sold by all druggists. (Advt.)

·ICED TEA·

when pure, delicious

"SALADA"

H505

is used, is a satisfying and refreshing summer-beverage.

CAPITOL

Next Week

Do You Want to Be A Movie Star?

—Thousands of young girls have dreamed of fame and fortune on the screen.

—Rupert Hughes has written the thrilling story of just one girl out of the countless numbers who thought the road to fame was easy.

—Here is the most amazing revelation of motion picture life that has ever been told. Daring but truthful. A motion picture of absorbing interest.

GOLDWYN *presents*
A RUPERT HUGHES PICTURE

SOULS FOR SALE

with
ELEANOR BOARDMAN, MAE BUSCH
FRANK MAYO, RICHARD DIX
Written and directed by
RUPERT HUGHES
A GOLDWYN PICTURE

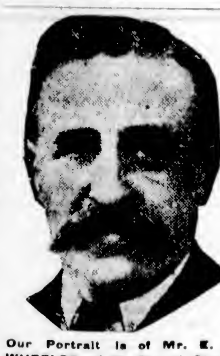

Our Portrait is of Mr. E. F. WHEELER, of 22, Regent Street, Balby, Doncaster, England, who writes:—

"About two years ago I had a nasty wound break out in my big toe. I had it attended to for about three months, but during that time it had spread to all the toes, with the result that I had to undergo an operation, but with no avail. Then, after another operation, as it did not get any better, I thought I would give your 'Clarke's Blood Mixture' a trial. After taking the first three bottles I could walk better, and now after having nine bottles the wound has quite healed, and I am pleased to say I have not seen any sign of it breaking out since."

Sufferers from Bad Legs, Abscesses, Ulcers, Glandular Swellings, Piles, Eczema Boils, Pimples, Eruptions, Rheumatism, Gout, should realise that lotions and ointments can but give temporary relief—to be sure of complete and lasting benefit, the blood must be thoroughly cleansed of the impure waste matter, the true cause of such troubles. Clarke's Blood Mixture quickly attacks, overcomes, and expels the impurities, that is why so many remarkable recoveries stand to its credit. Pleasant to take, and free from injurious ingredients.

Of all Dealers—see that you get

Clarke's Blood Mixture

"Everybody's Blood Purifier."

CAPITOL

TODAY

Agnes Ayers

In the

Heart Raider

No. 2 of the New

LEATHER PUSHERS

PERCY S. BURRASTON

Guest Organist, from the California Theatre, San Francisco, on the Capitol concert organ.

NEXT WEEK

A RUPERT HUGHES PICTURE

SOULS FOR SALE

with
ELEANOR BOARDMAN, MAE BUSCH
FRANK MAYO, RICHARD DIX
Written and directed by
RUPERT HUGHES
A GOLDWYN PICTURE

NOTE—This is One of the Big Pictures of the Season, and We Will Stand Behind Every Word We Say About It.

C. Levee *presents*

Never Before a Story Like This—Thrill to Make Your Teeth Chatter—Romance to Make You Want to Live It Yourself.

ROYAL, All Next Week

Stages Twice Daily

Over the famous Malahat to Duncan, Cowichan Lake, Nanaimo, along the shores of beautiful Cameron Lake to Alberni, and by way of Qualicum Beach to Courtenay and as far as Campbell River and all way points.

See Vancouver Island by Motor

Stages leave 906 Government St. 8:45 a.m. (Standard Time) 4 p.m.

Operated by

C. & C. Taxi Office

For Reservations Phone 185—693

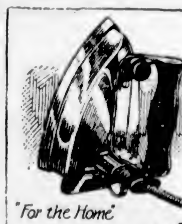

"For the Home"

Hotpoint IRON

IRONING, with a Hotpoint Iron, becomes a pleasant task. This famous iron is so constructed that you simply tilt it back on the heel stand without having to lift it at all. As a result the tired feeling, so many women experience after ironing, is entirely eliminated.

For sale by dealers everywhere.

"Made in Canada" by
Canadian General Electric Co., Limited
Head Office - Toronto

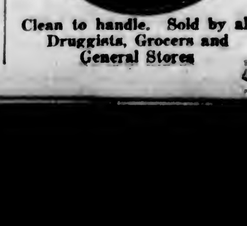

Clean to handle. Sold by all Druggists, Grocers and General Stores

Social Events

Wedding Anniversary

To celebrate their wedding anniversary, Colonel and Mrs. W. N. Winsby and a party of friends motored out to Totem Beach, Brentwood, on Tuesday evening, where they dined and danced at the new Summer recreation building, which has recently been opened by Mrs. Broadhurst. In the party were Colonel and Mrs. Winsby, Major and Mrs. Aitkin, Brigadier-General and Mrs. R. P. Clark, Ald. and Mrs. A. E. Todd, Mr. and Mrs. Wilkinson, Mr. and Mrs. C. E. Wilson, Major and Mrs. Martyn, Major and Mrs. Monk, Mr. and Mrs. Dean, Colonel and Mrs. Tooley, Mr. and Mrs. Umbach, Colonel and Mrs. F. A. Robertson, Mr. and Mrs. W. York, Mr. and Mrs. L. S. V. York, Mr. and Mrs. P. R. Brown, Mr. and Mrs. Hallett, Miss Hamber and Miss Tobin, of Toronto, Miss Macdonald and Mr. Sargeant. Mrs. Winsby was presented with a bouquet, with silver spoons suspended therefrom by ribbons.

Five Hundred Drive

The Unique Club held its five hundred drive at the home of Mrs. Morley, and a very pleasant time was spent. A presentation of a small gift was made to Mrs. Leeman, one of the members, in view of the fact that she is leaving to make her home in the south. She has been a very active member and will be greatly missed. The winners were: First ladies, Mrs. Hunt; second ladies, Mrs. P. Rossiter; booby, Mrs. Crossman. First gents, Mr. Edmunds; second gents, Mr. McLeod; booby, Mr. Leeman. The next drive will be held at the home of Mrs. Crossman, 725 Belton Ave., on August 7.

Garden Party

The various local chapters of the I.O.D.E. are giving a garden party on Saturday next, at Government House, which has been placed at their disposal for the occasion by the kindness of the Lieutenant-Governor and Mrs. Walter Nichol. The proceeds of the affair are to be devoted to the funds of the Navy League. Among the attractions offered are a concert under the direction of Paymaster-Lieutenant Cosette, in the ballroom, while out-of-doors the Boys' Naval Brigade Band will enliven the proceedings. There will also be a naval display, and refreshments of all kinds will be served.

Seattle Visitors

Mr. and Mrs. W. G. Anderson and little daughter Mary Jeanne, of Seattle, who were the week-end guests of Mr. and Mrs. R. A. Anderson, of Craigflower Road, left Tuesday morning via Anacortes, accompanied by their niece, Miss Emily Anderson, who will be their guest for the next two weeks.

On Holiday Here

Miss Jean Loudon, who for the past year has been teaching in Prince Rupert, is spending the vacation at her home, 202 Edward Street. Miss Agnes Donaldson, also a teacher in the northern port, is also spending the holiday here with relatives.

Visiting the Coast

Mr. and Mrs. Clifton M. Johnston and little daughter, of Regina, are at the Cadboro Beach Hotel for the Summer. Mr. Johnston is a member of the Saskatchewan bar and of the legal firm of Barr, Stewart, Johnston & Cumming, of Regina.

Hold Social Evening

Mrs. McLeod, of 1239 Seaview Avenue, is holding a social evening Friday, from 8:30, in honor of Mrs. R. Leeman, who is leaving for the South, and her many friends are asked to attend.

On Visit to Son

Mr. and Mrs. F. H. Wills, of 77 Howe Street, left on Tuesday afternoon on a trip to Calgary, to visit their son and daughter-in-law, the Rev. and Mrs. Percy E. Wills.

Have Returned to City

Mr. and Mrs. William Luney and son who have been on a extended tour of Mount Rainier and other points of interest have returned to their home here.

On Fishing Trip

Mr. and Mrs. Beaven are leaving for a fishing trip to Alberni, Kleetsah Lodge, Sproat Lake, and expect to be absent two weeks.

Back From Old Land

Mr. and Mrs. K. M. Chadwick and Miss Muriel returned today from a very enjoyable visit to parents and friends in the Old Country.

Leaving for San Francisco

Mrs. and Miss Wallace and Miss Jeanne Wallace are leaving today for San Francisco, via Seattle.

On Business Trip

Mr. Chris Spencer, of Vancouver, was in the city yesterday on a business trip.

Went to Vancouver

Mr. John L. Beckwith was a passenger to Vancouver last night.

CHEMAINUS

Spend Holiday in Victoria

Mr. J. Rufus Smith, Mrs. A. Howe and Mr. Ernest Howe spent the week-end and holiday in the Capital. They were the guests of Mrs. Howe's sister, Mrs. Gillingham. Mrs. Howe's eldest son, Mr. Arthur Howe, was over from Vancouver with the baseball team. He was also a guest of Mrs. Gillingham, Prior Street.

Week-End at Cowichan Gap

Mr. and Mrs. Alex. Dunse, Mr. and Mrs. Gordon Cook, Mr. and Mrs. Howard Hatfield, Mr. D. A. Gatus and Master Howard Hatfield spent the week-end and holiday at Cowichan Gap.

Wins I. O. D. E. Prize

The Sister Agnes Keyser Chapter, I. O. D. E., decided to give an additional prize for an essay on the Union Jack by the junior grade in the public school. The prize was won by Jack Howe.

Leave for Powell River

Mrs. Bonde, telephone agent, and her two sons, Floyd and Arnold, left on July 3 for the telephone camp near Powell River. Mrs. Bonde expects to be away three weeks.

Spends Holiday in Vancouver

Miss Thelma Boneall is taking a holiday in Vancouver and will meet her sister, Miss Margery Boneall, who is coming home for the Summer school vacation.

Relatives From Saskatchewan

Mr. and Mrs. J. T. Smith have as their guests their daughter, Mrs. R. B. Smith, and three granddaughters from Harris, Saskatchewan.

Teacher Resigns

Miss Mildred Robertson has resigned her position here as teacher in the public school and has returned to her home in Vancouver.

Visit Parents

Mr. and Mrs. Colin G. McInnes, of Genoa Bay, spent the holidays with their parents, Mr. and Mrs. A. G. McInnes and Mr. and Mrs. Lewis G. Hill.

Leave for Holidays

Mr. and Mrs. Randall Jarrett are leaving this week for three weeks' holiday which will be spent in Vancouver and the Sound cities.

At Fuller's Lake

Mr. and Mrs. John Inglis and Master Leslie Inglis, of Victoria, are taking a holiday and will be staying at Fuller's Lake, Chemainus, for a month.

Return From Vancouver

Mrs. William Trenholm and her daughter Dorothy have returned from a very jolly holiday spent in Vancouver, the guests of Dr. R. Simpson.

Visitors From Vancouver

Mr. Nigel Bowes-Scott, of Vancouver, was the guest of Colonel and Mrs. P. T. Rivett-Carnac.

Guest From Duncan

Miss Crumpton, of Duncan, was the guest of Mr. and Mrs. R. B. Halhed on Sunday.

Home for Vacation

Miss Grace McInnes is home for the Summer vacation.

Staying in Victoria

Mr. and Mrs. E. M. Anketell-Jones are staying in the Capital.

BAMBERTON

Pupils Give Recital

A charming recital was given by the pupils of Miss Hilda Anderson at her home at Bamberton on Saturday afternoon. The piano selections rendered by the students gave evidence of careful training and steady work, while Miss Anderson's contributions to the programme were much appreciated by the assembled guests. Miss Lillian Satterthwaite and Miss Edith Barlow were given honorary promotion, and each girl was presented with a prize; the former securing first prize, and the latter, second. Following the programme, tea was served to pupils and friends by the hostess, Mrs. Anderson.

Honors Departing Friend

Mrs. V. Zellinsky, of Bamberton, entertained at afternoon tea recently in compliment to Mrs. F. Pike, who is leaving for Oregon some time during the present week. A pleasant time was spent by those present, among whom were the following: Mrs. Fish, Mrs. Barlow, Mrs. Satterthwaite, Mrs. Pike and Mrs. H. Ellis.

CUMBERLAND

Leave for Summer Homes.

The following have all left for their Summer homes at Gartley's Point: Mrs. Hicks, Mrs. Jeffery, Mrs. Robinson, Mrs. J. Cameron, Mrs. McNaughton, Mrs. S. E. Banks, Mrs. C. Tarbell, Mrs. Hood, Mrs. Picard, Mrs. Bryan; Royston Beach: Mrs. McKinnon, Mrs. Sutherland, Mrs. J. McCarthy, Mrs. T. Mordy and Mrs. Ledingham.

Returns From Visit

Mrs. J. W. Frame returned on Saturday from Wymer, Washington, after a month's visit to her daughter, Mrs. Gordon, accompanied by her little grandchild Betty.

Arrives From Montreal.

Mr. W. McFadyen, of the staff of the Royal Bank at Montreal, arrived home on a five-weeks' visit to his parents.

Visits Her Parents.

Mr. and Mrs. G. Apps left on Saturday for Mission, where Mrs. Apps will visit her parents while Mr. Apps takes the Summer course at the University.

Joins Nursing Staff.

Miss Lucely, of Victoria, who recently arrived from England, has taken a position on the nursing staff of the Cumberland General Hospital.

Holidaying at Cordova Bay.

Mrs. J. Walton and daughter Rhoda left on Saturday for Victoria, en route for Cordova Bay to spend the Summer months.

Leaves for Victoria.

Miss Kathleen Lymn left on Friday for Victoria on a visit to her grandparents, Mr. and Mrs. F. Burrell, of Beverly Place.

Leave for Portland.

Mrs. E. Jones and family left on Saturday for Portland, where they will reside in future.

Leave for Nanaimo.

Miss C. B. Dalton and Mr. B. Knappett left on Saturday for Nanaimo, to join Mrs. Dalton.

Progressing Favorably.

Mr. J. Bird, who was recently crushed at No. 4 mine, is progressing favorably.

Stomach Suffering

Disappears as if by magic when Jo-To is used. Gas pains, acid stomach, sour stomach, burning and all after-eating distress relieved in two minutes. At drug stores. (Advt.)

Returns to Cumberland.

Mrs. L. R. Stevens returned to Cumberland on Saturday, accompanied by her son.

Visit In Vancouver.

Mrs. W. Owen and daughter, Aiga, left on Saturday for Vancouver on a visit.

Leaves for Chemainus.

Mrs. George Michell left on Monday for Chemainus on a visit to her parents.

Visits His Mother.

Mr. Alex. Denholmne, of Vancouver, is here on a visit to his mother.

SAANICH

Visited Courtenay

Mr. and Mrs. H. Lawrie and daughter, Miss Iola Laurie, and Mr. W. Bate, of Keating, motored up to Courtenay on Sunday to spend the holiday with Mr. and Mrs. J. Patterson.

Leave for Victoria

Miss Fletcher and Miss Wright, the teachers of the West Saanich School, left for Victoria on Sunday evening to spend the holidays at their respective homes.

Goes to Tod Inlet

Mr. R. Smith, who has been employed at Bamberton for the past two years, is now assisting Mrs. Smith, at their refreshment stand at Tod Inlet.

Duncan Visitor

Miss Baron, of Duncan, is visiting at the home of Mr. and Mrs. F. Turgoose, of Saanichton.

Spent Holiday Here

Miss Joyce Rees, of Victoria, spent the holiday with her friend, Miss Gladys Guy, Clark Avenue.

LANGFORD

Holding Recital

Mrs. H. Simpson, of Goldstream Road, is holding her invitation midsummer recital of her music pupils on Saturday afternoon, July 7. Mrs. F. Moore and Miss K. Hemming, of Victoria, are assisting in the attractive programme, which is timed to start punctually at 2:30 p.m.

Returns to Mainland

Mrs. Peard, of English Bay, Vancouver, who has been visiting in Langford for the last month, has returned to the Mainland.

Calgary Visitors

Mrs. M. Naylor and daughter, from Calgary, are visiting Mr. and Mrs. H. Massey, of Thetis Lake Road, for a couple of months.

Visits Sooke

Miss E. Atkens, of Parson's Bridge, is visiting Dr. and Mrs. Felton, of Sooke.

SALTSPRING ISLAND

Gives Recital

Last Saturday week, at the Methodist room, a most successful performance was given by Miss Christine Sorensen, of Vancouver, when she entertained a most enthusiastic audience to several recitations, both serious and humorous. Among numbers were the "Cow Thief," the "Spell of the Yukon," "He Was There, and So Was I," the "Honeymoon and After," "Comfort Poetry," the "Last Hymn," "Kelly's Dream." Every item was encored. Miss Sorensen was supported by Mrs. Parsons, Mrs. Gregory, Miss Holt and Mr. Cyril Wagge, by whom solos were sung.

Vancouver Visitors

The Rev. George and Mrs. Dean came from Vancouver during last week and spent a few days, guests of Mrs. Monat. On Friday they left for Victoria, where they will remain until the end of this week, when they will return to take up residence in their own house at Ganges, which has been rented for some years.

To Reside in Capital

Miss Ina Castle, of Vancouver, has been the guest of her father, Mr. C. C. Castle, at Ganges, during last week, and will leave with him on Tuesday or Wednesday to join her mother in Victoria, where both Mr. and Mrs. Castle will make their home for the future.

Leave on Holiday

Mr. William and Dr. Sutherland, of Ganges, left on Thursday for two weeks' holiday. They will visit relatives in Vancouver and then take a trip to Prince Rupert and other places.

To Reside at Sidney

Mr. and Mrs. Gregory, who have been renting the Rev. G. Dean's property at Ganges, left the island on Saturday. They will make their home near Sidney, where they have purchased a small farm.

Leaves for Vancouver

Miss Ingham, having closed her school at Ganges, leaves on Thursday for Vancouver, where she will spend the Summer holidays with her parents.

Passes Examinations

Miss Doris Taylor, of Ganges, has successfully passed her musical examination (pianoforte) for L.A.B., and at the same time won a scholarship.

Nanaimo Visitors

Mr. and Mrs. Plunton and child, Mr. and Mrs. McGuffie, and Mr. A. W. Westwood arrived by launch from Nanaimo and spent the week-end at Ganges, guests at Harbor House.

Victoria Visitor

Miss Muriel Wilson, of Victoria, arrived last Monday on the island, and will be the guest for a few days of her aunt, Mr. Fred Crofton, of Ganges.

Visits Sidney

Mrs. P. Lowther, of Ganges, left on Friday for Sidney, where she will be the guest for two weeks of Miss Layard.

At Harbor House

Mrs. Farquhar and Miss P. Farquhar arrived from Vancouver last Friday, and will be guests for the Summer at Harbor House, Ganges.

Here From Capital

Miss Honor Nash, of Victoria, arrived last Saturday on the island, and will be a guest for a month of her sister, Mrs. Inglis, of Vesuvius Bay.

Game Results in Draw

On Saturday the Ganges No. 1 football team played the Gabriola team at Gabriola. The match resulted in a draw, 1-1.

Week-End Visitor

Miss Nesta Stuard, of Galiano, was a guest for the week-end of Mr. and Mrs. Fred Crofton, at Ganges.

Eighty-three thousand buildings are burned annually in the United States.

Sudbury's Member

CHARLES McCRAE

elected in Sudbury as Conservative representative. He may be Minister of Lands and Forests in the new Ferguson Cabinet.

FASHIONABLE WEDDING OF POPULAR COUPLE

Miss Doris Louise Wilson and Mr. C. H. Pitts Married at St. John's Church Yesterday

A pretty wedding was celebrated yesterday afternoon, at 2:30, at St. John's Church, when Doris Louise, second daughter of Mr. and Mrs. J. E. Wilson, of 811 St. Charles Street, became the bride of Mr. Clarence Harold, second son of Mr. S. J. and the late Mrs. Pitts, of "Piermont," Rockland Avenue. The ceremony was performed by the Rector, the Rev. F. A. P. Chadwick, in the presence of a large and fashionable congregation, the sacred edifice being beautifully decorated by girl friends of the bride. Delphinium, marguerites and campanula were used in the chancel and on the altar rails, while over the chancel entrance was arranged an arch composed of white syringa and roses, flanked by tall delphiniums.

To the strains of the Wedding March, impressively rendered by the organist, Mr. G. Jennings Burnett, the bride entered the church on the arm of her father, looking very pretty in her gown of ivory crepe meteor, with draped skirt caught at the side with orange blossoms, and exquisite train of Brussels lace, lined with palest pink georgette, falling from the shoulders. A veil of tulle, worn by her mother, and wreath of orange blossoms, completed the bridal attire. She carried a sheaf bouquet of Madonna lilies.

Attending the bride were her three sisters, the Misses Isabel, Helen and Nora Wilson, and Miss Davida Ker, dressed alike in frocks of powder blue georgette, encircled at the hip by Parma violet ribbons, finished in front with large cabochons or varicolored French silk flowers. They wore turbans of blue georgette with mauve tulle, and each carried a sheaf of delphiniums.

The groom was supported by his brother, Mr. Arthur Pitts, and the ushers were Messrs. R. B. Wilson, Ross Wilson, W. P. D. Pemberton and Nairn Robertson. Following the ceremony a reception was held at the home of the bride's parents. Foxgloves and delphiniums largely formed the decoration of the spacious veranda, where the young couple stood to receive the congratulations of their friends.

Mrs. J. E. Wilson, mother of the bride, wore grey crepe moracain, with grey lace trimmings, and black picture hat, and assisted in receiving the guests. The wedding breakfast was served in a large marquee erected on the lawn, where the bride cut the cake and the toasts were drunk.

Many handsome presents were received, the bridegroom's gift to the bride being a diamond and pearl bar pin, and to the bridesmaids iridescent butterfly brooches. The best man received pearl waistcoat buttons, and the ushers gold safety pins. Mr. and Mrs. Pitts left for their honeymoon trip, the bride traveling in a knitted costume of petunia and gold, with hat en suite. Later they will live in Ashcroft, where Mr. Pitts is opening a legal practice. Among the outside guests at the wedding was the bride's grandmother, Mrs. L. E. Erb, of San Francisco.

WEDDINGS

Beales-McVie

The marriage of Mr. Edward Beales, son of Mr. and Mrs. Beales, of Victoria, and Miss Janette McVie, daughter of Mr. and Mrs. Samuel McVie, of 402 Michigan Street, Victoria, was solemnized in Victoria last Saturday. The ceremony was performed by the Rev. Dr. Campbell, of Breadalbane. Mr. and Mrs. Beales will make their future home in Victoria.

Spence-Foster

A quiet and pretty wedding took place on Monday afternoon, in the presence of the relatives and immediate friends, at the residence of the bride's parents, 1515 Cook Street, when Major the Rev. Dr. Campbell officiated at the marriage of Miss Grace Huronia, youngest daughter of Mr. and Mrs. Hugh C. Spence, to Mr. Robert Albert, only son of Mr. and Mrs. Frederick R. Foster, of Winnipeg, Man. The bride, who was given in marriage by her father, was charmingly attired in a French dress of navy blue georgette, heavily beaded in steel, with which she wore a fawn French velour cape, and Leghorn hat trimmed in delphinium blue and fawn. The home was artistically decorated with a profusion of white carnations, Shasta daisies and greenery, the centre of which was a huge wedding bell composed of the same flowers, and under which the young couple received the congratulations of the friends assembled. Following the ceremony dainty refreshments were served. The numerous gifts received testified to the popularity of the young couple, and among these was a silver cake basket presented to the bride by the staff of the B.C. Telephone system (long distance). Mr. and Mrs. R. A. Foster left by the afternoon boat en route to Winnipeg, where they will in future reside.

Barrett-Lennox

Victorians will be interested in the wedding which took place at the Presbyterian Church at Marpole on June 30, when Florence Laura, youngest daughter of Mrs. K. E. Lennox, of Marpole, was married to Mr. Howard D. Barrett, of Grandview, Rev. Mr. Thompson officiating. The bride looked charming in a gown of tan Egyptian crepe with picture hat, and carrying a shower bouquet of Ophelia roses. She was given in marriage by Mr W. S. Jealouse. The bride's only attendant was Miss Winnie Jealouse, as flower girl, while Mr. Clifford Barrett supported the groom. A reception was held at the home of the bride's mother, and many beautiful presents were received by the young couple. The honeymoon is being spent at Half Moon Bay. Mr. and Mrs. Barrett will make their home in Vancouver, where Mr. Barrett is attached to the office staff of the Canadian National Railways. Mr. and Mrs. H. Jealouse, of Victoria, were among the guests at the wedding.

DONATIONS TO ORPHANS

Acknowledgments of Gifts Received by Institution During Past Month

The directors of the Protestant Orphanage acknowledge with much thanks the receipt during the month of June of the following:

Mrs. H. J. Scott, cash, $2; Queen City Chapter No. 5, Order Eastern Star, employees B.A. Paint Co., V.A. Swimming Club, Maple Leaf Legion No. 58 Order of Moose, Hollywood Sunday School, staff of R. P. Rithet & Co., David Spencer Ltd., Victoria Hall, St. Columba Sunday School, cake, sandwiches and candy; Cloverdale, 100 lbs. sugar; Small's Bakery, cakes and pies; Mrs. Fletcher, flowers; Mrs. Higgins, 2 gallons ice cream; Mrs. C. Todd, carpet; Mrs. Guy N. Pell, K. of P. Hall, Friend, two crates strawberries; Girls' Corner Club, one crate strawberries, cake; Drs. Bryant and Lewis Hall, professional services; Daily Times and The Colonist.

HONOR STANDINGS AT NORMAL MODEL SCHOOL

Senior Classes Acted As Hosts to Juniors in Serving Ice Cream—Tennis and Races Followed

The Provincial Normal Model School closed with the distribution or honor rolls and prizes for special projects which the classes had undertaken for the Spring term. At the exercises on Friday the most enjoyable portion of the closing was the ice cream treat, in which the Senior classes acted as hosts to the Junior grades. Then, as a further entertainment, followed tennis and races.

Honor rolls were awarded to the following pupils:

Senior Grade

General Proficiency:—Grade VII, Margaret Stewart; Grade VI, Norma Pattinson; Grade V, Joan Dawson.

Regularity and Punctuality—Elliot Player, Wilfrid Johnson, Griffith Jones, Ivy Summers, Kathleen Todd.

Special prizes for good work were awarded to the following: Bertha Fawcett, Edward Robinson, Willie Cross, Joan Dawson, Mabel Filmer, Margaret Stewart, Patricia Carmichael, Lawrence Denton, Andrew McGregor, Donald Patterson, Courtney Cleveland.

Junior Grade

General Proficiency—Evelyn Margaret Lytton.

Deportment—Grace Morgan Howroyd.

Regularity and Punctuality—Grace Elizabeth West.

Historical Association — A field meeting and basket picnic will be held at Witty's Lagoon, Albert Head, on Saturday. Sightseeing car will leave the public library at 1:45.

Groceries and Provisions
COPAS & SON'S PRICES

Read Them All—Good Value

Fresh Made Creamery Lawndale Brand per lb.	40c	Anti-Combine Baking Powder, 5-lb. tin $1.45, 12-oz. can	25c
Independent Creamery Butter, per lb.	44c	Malkin's Best Jelly Powder, 3 pkts. for	25c
Selected Picnic Ham, per lb.	19c	Davie's Pork and Beans, large tins 3's, per tin	Extra 15c
Nice Mild Cured Bacon, by the piece, per lb.	35c	Pure Dutch Cocoa, 2 lbs. for	35c
Pure Strawberry, Raspberry or Apricot Jam, 4 lb. tin	75c	Nice Table Vinegar, large bottle	18c
Nice Orange Pekoe Tea, per lb. 55¢ or 3 lbs. for	$1.58	Montserrat Lime Juice, large bottle 50¢ and	85c

New Potatoes, Green Peas, Ripe Tomatoes, New Carrots, Bananas, etc., etc. Telephone your orders to

COPAS & SON, Anti-Combine Grocers
Corner Fort and Broad Sts. Phones 94 and 95

IMPORTANT!

Owners—Architects Builders

Pipe Your Home for Gas

Complete Gas Service is essential in that new home you're going to build. Without it you'll never know the meaning of real convenience.

The time to act is when your home is in the planning stage. See that your Architect's blue prints specify gas outlets in indispensable places, such as the bathroom, laundry, fireplace and kitchen. Don't be satisfied with anything less than a home fully piped for gas service.

The gas equipped home is easier to sell because buyers instantly recognize the advantages of gas service. Then, too, you have at your disposal today the greatest assortment of comfort-giving, labor-saving quality appliances ever manufactured.

OUR ASSISTANCE IS FREE!

We gladly consult with Architects, Contractors and home builders who wish to get highest efficiency at the lowest possible cost.
Phone 123 and one of our representatives will call.

GAS DEPARTMENT

B.C. Electric

Showrooms, Langley Street Phone 123

Make the Rinso liquid first

Do not put Rinso direct from the package into the tub. Mix half a package of Rinso in a little cool water until it is like cream. Then add two quarts of boiling water, and when the froth subsides, you will have a clear amber-coloured liquid.

Add this liquid to the wash tub, until you get the big lasting Rinso suds. Then soak the clothes clean.

NOTE: In hard water it takes from 1 to 1 package of Rinso to a tub to make good suds. In very hard water you will need from 1½ to 2 packages to a tub to get the big lasting suds that loosen all the dirt.

Lever Brothers Limited
Toronto

R305W

Only One minute boiling

Oh! If you only didn't have to boil, boil, boil your fruit so long in a hot kitchen!

With Certo the "jell" point is reached with only one minute boiling.

Save fruit, fuel, hard work and worry. Certo never fails, it is Nature's pectin, the natural jellying element in fruits. Your jam or jelly will cost less and keep perfectly. You can't help getting the most delicious jam or jelly you ever tasted!

Complete Booklet of Recipes with every bottle. If your grocer does not have Certo, send his name and 40c and we will mail you a bottle. Write today for revised Certo Booklet of 73 recipes (free).

Use it with: Raspberries Blackberries Cherries Currants Blueberries Elderberries Apples and other fruits in season

Douglas Packing Company, Ltd., Cobourg.

CERTO

How to Make Delicious Cherry Jelly

Stem and crush well about 3 lbs. of ripe sour fruit. Remove and crush 2 heaping tablespoons of pits, and add to cherries. Add ½ cup water, stir until boiling, cover pan, and simmer 10 minutes. Place prepared fruit in cheese-cloth bag, and squeeze out juice. Measure 6½ level cups (2¾ lbs.) sugar, and 3 cups of juice into large saucepan. Stir and bring to a boil. At once add 1 bottle (scant cup) Certo, stirring constantly, and bring again to a full boil for ½ minute. Remove from fire, let stand 1 minute, skim and pour quickly.

SPECIAL SALE
Pot Plants
BROWN'S
Victoria Nurseries, Ltd.
618 View St. Phones 1290, 210

BOYS' ENGLISH GOLF HOSE

Brushed wool golf hose with turn-back tops in camels hair shades of brown. Hose of distinction for the well-dressed boy. Per pair

$1.50 and $1.75

Sam A. Scott
Boys' Clothier and Specialist
New Woolworth Building
Douglas Street Phone 4026

Wonderful Carpet Cleaning
THE CARPETERIA CO.
The Hamilton-Beach Pioneers
Only Address—921 Fort St.
Just Above Quadra Phone 1468
Old Carpets Remade Into Lovely Fluff Rugs

PHONE 2202
Pantorium DYE WORKS
MAIN OFFICE AND WORKS
350 COOK ST.
VICTORIA, B.C.
We cover you. A phone call will bring us to your door.

Just Arrived From China
Cross Embroidered Table Covers, Latest Silk Novelties, Rattan and Mahogany Furniture. Mah Jong Sets from $17.50
Quong Man Fung
1717 Government St. Phone 2[illegible]

A New Sport and Outing Shoe for Women

A shoe of pearl elkhide, with brown leather trimming and white crepe rubber sole is the ideal shoe for golf or general outing wear. See it at this store today.

Sayward Building **MUTRIE & SON** One Store Only 1203 Douglas St.

ROYAL YEAST CAKES

Canadian Made

As a health builder, Royal Yeast is gaining in popularity every day. It is a food - not a medicine. It supplies the vitamine which the diet may lack. Royal Yeast is highly beneficial in cases where the system seems "run down". Royal Yeast is the richest known source of vitamines, and when taken into the system acts as a corrective agent. Royal Yeast Cakes are recommended for their purity and wholesomeness. It is the purest, the most convenient and economical yeast on the market.

Two to four Royal Yeast Cakes a day will work wonders. A full day's supply can easily be prepared at one time by using one glass luke warm water and teaspoon sugar to each yeast cake. Allow to stand over night in moderately warm room. In the morning stir well and pour off liquid. Place in refrigerator or other cool place and drink at intervals as desired throughout the day.

Send name and address for free booklet" Royal Yeast Cakes for Better Health."

E.W. GILLETT COMPANY LIMITED
WINNIPEG TORONTO, CANADA MONTREAL.

Whole Wheat Bread

Try the kind made by Fry

Ask your grocer for

FRY'S

416 Skinner Street

After Making Your Wine, Keep It

Keep it nice and cool on ice. Keep your food on ice and it won't go stale. High-class McClary Refrigerator, white enamel lining; regular $26, for $19.85. R. A. Brown & Co., Douglas and Johnson.

CADET CAMP CONCERT

Canadian Club of Victoria Provides Entertainment for Boys Under Canvas at Sidney

A most enjoyable concert was given at the Cadet Camp at Sidney last evening under the auspices of the Canadian Club of Victoria at which there was a very large attendance. It was held in the Y. W. C. A. tent under the direction of Mr. F. J. Sehl, secretary of the Canadian Club. The numbers on the programme all of which were enthusiastically received were as follows:

Imitation of the big bass viol—F. J. Sehl.

Violin solo—Valse Triste, Miss Irene Bick.

Song—Two Marionettes, Mrs. Styles Sehl.

Comic recitation—The Frenchman's Dilemma, Mr. W. M. Allen.

Song in costume—The Midshipmite, Miss Stubbs.

Burlesque—Psychic Reading, Scribner brothers.

Song—Morning, Miss Ivor Brake.

Violin solo—Heart of a Rose, Miss Irene Bick.

Song—Mr. Gallagher, Scribner brothers.

A speech by the Camp Commandant, Lieutenant Colonel H. P. Grier, followed. A concert will be given tonight by the Rotary Club under the direction of Mrs. C. A. Warn and Miss Eileen Dumbleton.

Kemptville Provides a Premier for Ontario

Kemptville, Ontario, Is the Home of the New Premier of Ontario, Hon. G. Howard Ferguson. The Picture Shows His Home, and Inset Are Mrs. G. Howard Ferguson and the New Conservative Premier.

The Man Without a Heart

—By RUBY AYRES—

The story thus far:

After seventeen years abroad Rufus Asher is learning something of post war England at the house-party of his sister, Linda Hyde. The pleasure-loving, artificial crowd disgusts him, of all the party only one arouses any feeling of respect in him—and that is Barbara Weir, with whom he is in love. Then one evening he discovers, by accident, that Barbara is planning to elope with Linda's husband, Edmund Hyde. He is furious, and swears to himself that he will prevent her from ruining Linda's happiness. In the morning Barbara is going up to town, and Rufus escorts her. When they get there he offers to drive her to her hotel in his car. She consents, and it is not till they have gone some distance that she realizes he is kidnapping her! In vain she pleads; he is adamant in his resolve to keep her prisoner till she promises to hold no communication with Edmund Hyde. Rufus takes her to an old, uninhabited cottage, which belongs to a friend of his. Barbara is at daggers drawn with him. When Rufus urges her to eat with him she refuses—and faints again. When she comes to she realizes that she is beaten and decides to do as Asher tells her.

XVII—"For My Sins!"

She had fetched hot water from the kettle and begun to wash the crockery when Asher appeared beside her. He had taken off his coat and rolled up his shirt-sleeves.

"I'm going to get some more wood," he said bluntly. "The house is damp, and we shall have to have fires everywhere. I'll bring your boxes in from the car."

She remembered the presence of her luggage with a shock of gratitude, when presently she saw the familiar boxes standing in the room, she felt as if she had suddenly discovered some old friends; when Asher left her to fetch the wood she went over to the large trunk that held her frocks and sat down on it with a greater feeling of security.

After all, she had got to make the best of things! They would be bound to miss her before long—the people at the hotel where she had taken a room would wonder—Edmund would wonder—then at the thought of him the hot color rushed to her face.

To think that their conversation had been overheard, and by Rufus Asher! She held her face in her hands for a moment and tried to recollect what they had said, but everything seemed to have escaped her memory. She went back to the kitchen, finished the washing up and tidied as best she could; then she sat down by the fire again.

Her headache had gone, and she felt a thousand times better; she looked almost like her old self when Asher rejoined her.

He slacked up the dying fire, and stood for a moment looking at her.

"Tired?" he asked abruptly.

"No."

But try as she would, she could not keep the flicker of panic from her eyes, or prevent her lips from trembling, and there was a poignant silence till he said again:

"You're frightened of me, I know, and I'm sorry. I have never meant to frighten you, and you've no cause to fear me. You called me a brute—but even a brute can behave like a gentleman—sometimes, Miss Weir!"

She rose to her feet, her hands crutching the arms of the chair, a wild hope in her eyes.

"Then—you will let me go?" she asked, breathlessly.

His face hardened.

"I am sorry—that is the one thing I will not do."

He stooped and gathered up an armful of wood.

"Your room is upstairs. I will make a fire for you and take up your boxes."

Barbara took a step toward him.

"And how long do I stay here?"

"I told you. Until I am satisfied that you are no longer a danger to my sister's happiness."

"And then? What becomes of me then? she asked.

He shrugged his shoulders.

"Then you will be free to go. Then you can do as you like," he said. He turned away, and she heard his heavy steps ascending the stairs and presently in the room overhead.

He had left the outer door open, and she walked across to it and stood looking into the wet night. It was quite dark now, and the air was filled with the humid smell of wet earth and dripping trees.

There as not a sound to be heard until suddenly the shrill, mournful cry of an owl cleft the silence.

Barbara shuddered and went back to the fire.

Asher had told her that it would be useless to try to escape; well—supposing she no longer had the wish to escape?

Her cheeks burned with sudden excitement as she knelt down and held her hands to the glowing logs.

To make him suffer—to punish him as he had punished her—that was the one conscious desire of her heart. But how? How?

Then suddenly she remembered words which he had spoken to her during that terrible journey down there through the rain.

"For my sins—I once loved a woman like that—"

A sudden throb of passionate excitement and exultation swept through her. She had attracted him from the moment of her first meeting; she had known it before ever he admitted it to her; well—for his sins he should love again! And he should love her!

(To be Continued.)

Gordon Drysdale LIMITED

1211 DOUGLAS STREET

Presenting Extraordinary Reductions in the Summer Clearance Sale of Women's and Misses' Ready-to-Wear and Millinery

The entire stock of Navy and Sand Three-Piece Suits clearing at half price. Originally priced from $57.50 to $135.00. On sale at **$28.75** to **$67.50**.

Women's and Misses' High Grade Navy Tricotine and Poiret Twill Suits, plain and novel styles, well tailored and lined with silk. Originally priced at $35.00 and $39.50 for **$27.50**.

Smart Novelty Sports Suits of cameline cloth, belted, jaquette and semi-tuxedo styles. Originally priced at $29.75 for..... **$23.75**

Silk Dresses of Canton crepe, taffeta silk, flat crepe and combination sports silks in light and dark colors. A truly remarkable collection of very distinctive models, placed in four groups and reduced to clear. Originally priced from $17.50 to $29.50 for **$14.95**.

Originally priced from $25 to $29.50 for **$19.75**.

Originally priced from $35 to $49.50 for **$24.75**.

Originally priced at $59.50 for **$39.50**.

Announcing an Extraordinary Purchase of Women's Full Fashioned Pure Thread Silk Hosiery to Go on Sale at $2.65 a Pair

Only a concession in the purchase enables us to offer you this high grade silk hosiery at such a reduced price. You would do well to purchase several pairs while they last.

A real high grade full fashioned pure thread silk hose, made with reinforced heels, toes and elastic tops. Affording a color range which includes such fashionable shades as fawn, beige, platinum, beaver, brown, grey black and white. On sale at **$2.65** a pair.

Remarkable Values Are Offered in the Summer Clearance Sale of Trimmed Millinery

Trimmed Hats, originally $4.75 to $12.75 for **$2.75**.
Trimmed Hats, originally $12.50 to $16.50 for **$6.75**.
Trimmed Hats, originally $16.50 to $20.00 for **$9.75**.
Trimmed Hats, originally $20 to $32.50 for **$12.75**.

Canada Confident of the Future

CANADA is endeavoring to regain her after-the-war stride in the midst of many difficulties—debt, deflation and depression being some of them.

Quack remedies and academic theories beset her path on every side. Some suggest that our debt worries can best be eased by going further into debt. Others preach blue ruin, decry their own country and indulge in mischievous propaganda generally, while still others look for a new social order or some miraculous sign to indicate a better coming day—all this in apparent forgetfulness of the fact that just as there was no royal road to win the war, there is now no royal road to pay for it or regain our former buoyancy, vigor and confidence.

Some are leaving Canada hoping to escape taxation, only to find there is no escape anywhere. In seeking for easy remedies too many of us overlook the fact that the greatest remedy is honest, hard work faithfully and intelligently performed, accompanied by old-fashioned thrift.

It takes time, it takes patience, it takes grit. But every Canadian knows in his heart that Canada is coming through all right.

Our Experience Proves It

Look back over the path Canada has trod. The French Colonists, cut off from civilization by 3,000 miles of sea, faced a continent—a wilderness—without the aid of even a blazed trail. They had to fight savages, frosts, scurvy, loneliness, and starvation.

The United Empire Loyalists subdued an unbroken forest in one generation, growing their first wheat amid the stumps and snags of the new clearing.

The Selkirk settlers came to Manitoba when the prairie was a buffalo pasture, and grew wheat where none had grown before and where those who knew the country best at that time said wheat never would grow. To-day the Canadian prairies grow the finest wheat in the world.

In proportion to population Canada stands to-day among the wealthiest nations in the world, with average savings on deposit per family of $800. Canada's foreign trade per head of population stands among the highest of the commercial nations, being $192 per capita in 1922-23, as compared with $135 in 1913-14, the "peak" year before the war.

New Opportunities for Canada

In Canada, although prices in the world markets fell below war level, our farmers reaped last autumn the largest grain crop in Canadian history, and Canada became the world's largest exporter of wheat, thus in large measure making up for lower prices.

Last year, Great Britain, after an agitation extending over thirty years, removed the embargo on Canadian cattle, and a profitable and practically unlimited trade is opening up for Canadian stockers and feeders.

"The 20th Century belongs to Canada" —if Canadians keep faith.

The next article will suggest practical opportunities for profit making on our Canadian farms.

Have Faith in Canada

Authorized for publication by the
Dominion Department of Agriculture
W. R. MOTHERWELL, Minister. Dr. J. H. GRISDALE, Deputy Minister.

111

OUTING AT ELK LAKE HELD BY KIWANIANS

Kiwanian and Mrs. J. W. Maynard Entertain Members of Club and Ladies at Strawberry Festival

An enjoyable outing was held last evening by the members of the Kiwanis Club and their ladies when a strawberry festival took place at the farm of Mr. James Maynard, Elk Lake. This was the second time that the Kiwanians had been the guests of Kiwanian and Mrs. J. W. Maynard there, and the success of last year was reflected in the fact that about one hundred and sixty people sat down for supper last night, the tables being arranged on a charming spot beneath the trees and with a fine view of the lake. The place was gay with flags and lanterns, and the gathering was a merry one.

President Kenneth Ferguson presided. Choruses were sung with the usual Kiwanis vim by the assemblage. Mr. Ernie Impett, the comedian, entertained with several humorous songs. The delicious strawberries were a feature of the excellent supper, of which the following committee of ladies had charge: Mesdames J. E. Umbach (convener), Brooke Stephenson, J. R. Robertson, Kenneth Ferguson, Fred McGregor, S. J. Willis, Thomas Moryson, R. D. McCaw, Mark W. Graham, Dr. Griffiths, and J. W. Maynard.

Following supper there was a programme of sports. A hunt for hidden treasure took place, and after much excitement Mrs. J. R. Robertson found the $5 cash prize in a vase on the table, while Kiwanian Brooke Stephenson located the $2.50 scrip prize under the sod in a field.

In the tug-of-war eleven business men under the captaincy of Kiwanian J. W. Maynard won two straight pulls from a team of professional men headed by Kiwanian B. C. Nicholas. Cigars were given the winners.

Mrs. J. W. Maynard was victorious in the ladies' hammer and nail contest, with Miss Bessie Harkness second and Mrs. A. Meharey third.

In a close finish after an exciting race, Kiwanian Fred McGregor won the hundred yard dash for men, Kiwanian Griffiths taking second place and Kiwanian Hugh Allan third.

Kiwanian and Mrs. A. Meharey took the thread-and-needle race, while in the ladies' ball-throwing contest, in which there were a considerable number of entries, Miss Bessie Harkness won, with Mrs. W. A. Patterson second and Miss Sheret third.

The winners of the boys' race were: First, Master William Maynard; second, Master Ferguson; third, Master Leigh.

The Misses Sheret took the first and second places in the girls' race, with Miss Leigh third.

The interest in the various races was increased through the betting of "phoney" money, Kiwanians Carl Stocker, D'Arcy, H. Allan, and Teetzel (Vancouver), as bookmakers.

Kiwanian and Mrs. Maynard worked untiringly to insure the success of the festival, which was greatly appreciated by those who attended.

Best of all Skin Cleansers

ONE of the greatest skin specialists recommends the following treatment to ensure a clear, healthful skin and complexion:

"Instruct all your patrons to wash the face at night before retiring; and to do this thoroughly not as a mere habit, but as a health rule of absolute necessity. To carry out this fully, have the patron use a neutral, clean soap."

Plantol

The Fruit and Flower Oil Toilet Soap

is made from pure cocoanut and palm oils, two of the greatest cleansing and purifying agents for the skin known to science, and is specially recommended as the best of all toilet soaps for the complexion.

Sold by all grocers and dept. stores

LEVER BROTHERS LIMITED, TORONTO 907

Plantol Toilet Soap

Made only from Fruit and Flower Oils

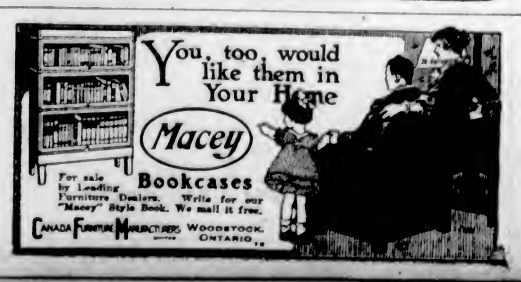

July Clearance of Sheets Sheetings, Pillow Cottons and Bedspreads

Everything in This Department Reduced

Fully Bleached Sheets, $1.39 Each

Splendid sheets for camp use. Made from heavy cottop, remarkably free from filling. Size 68 by 87. July Sale Price, each **$1.39**

Dependable English Sheeting, 69c and 79c a Yard

Closely Woven Bleached Sheeting of fine texture and at the low price quoted should prove very interesting to you.
70-Inch, July Sale Price, per yard, **69¢** 80-Inch, July Sale Price, per yard, **79¢**

High Grade Linen Finished Circular Pillow Cotton, 59c a Yard

Truly a wonderful bargain in Circular Pillow Cotton. Woven from heavy cotton yarns with a linen finish. Will launder perfectly and give the utmost in wear. 42 and 44 inches wide. July Sale Price, per yard ..... **59¢**

Embroidered Bedspreads at $3.98, $4.98 and $5.98

Only 50 of these Handsome Embroidered Bedspreads of a splendid Irish make. Embroidered in many charming designs with drawn work effects. Sizes for three-quarter and double beds.
Values to $6.50. July Sale Price, each **$3.98**
Values to $8.75. July Sale Price, each **$4.98**
Values to $10.95. July Sale Price, each **$5.98**

Anticipate Your Blanket Needs and Save at This Sale

300 Pairs of White Pure Wool Blankets

Made by a famous English manufacturer. Woven from thoroughly scoured pure wool yarns and finished with pink and blue borders.
Size 64 by 84, weight 6 pounds. July Sale Price, per pair **$6.95**
Size 68 by 86, weight 7 pounds. July Sale Price, per pair **$7.95**
Size 72 by 90, weight 8 pounds. July Sale Price, per pair **$8.95**

200 Pairs of Witney Blankets at $10.95 a Pair

These blankets are famous the world over for their hard wearing qualities. Secure a pair or two now at this special low price. Weight 9 pounds. Size 72 by 94. July Sale Price, per pair **$10.95**

—Main Floor

1,000 Yards of Sturdy English Ginghams

In a choice assortment of neat checks and plaids; 26 inches wide. July Sale Price, per yard

19c

—Main Floor

Remarkable Offerings in Silks and Satins

Everything in This Department Reduced

Silks, Values to $4.75 for $1.98 a Yard
Including 36-Inch Novelty Satins
36-Inch Novelty Taffetas
40-Inch Printed Georgettes
36-Inch Navy Taffetas
36-Inch Black Taffetas
36-Inch Black Duchesse Satins
Values to $4.75. July Sale Price, per yard **$1.98**

36-Inch Wash Satins, $1.79 a Yard
For inexpensive Frocks and Dainty Lingerie there is no better silk. Woven from pure silk yarns with a rich bright surface. Choose from grey, apricot, lavender, rose, pink, Nile, sky, maize, emerald, orange, Copenhagen, ivory and black. 36 inches wide.
July Sale Price, per yard **$1.79**

34-Inch Natural Japanese Pongee, $1.00 a Yard
500 Yards of this native made Pongee Silk, in a clear natural color. Free from filling and imperfections. Excellent for dresses, men's shirts, boys' blouses and other uses. 34 inches wide. July Sale Price, per yard **$1.00**

Satin Ratine and Sunbeam Crepes, Value $3.95 for $2.95 a Yard
Save a dollar a yard on these popular silk fabrics. Used extensively for sports skirts. Come in rose, sand, navy, black white, grey, henna, ormond and saxe.
Value $3.95. July Sale Price, yard **$2.95**

—Main Floor

Novelty Wool Skirtings and Suitings

Everything in This Department Reduced

Included in the collection are handsome Novelty Wool Skirtings, in checks, stripes and plaid effects. Fine Suitings in mixed effect. 54 inches wide. Values to $4.95. July Sale Price, per yard

$1.98

Mill Ends of White and Striped Flannelettes

1,000 Yards of Flannelettes, in lengths of two to five yards, 27 to 36 inches wide. Choice of white or stripes. Values to 45c. Wonderful value. July Sale Price, per yard **29c**

—Main Floor

Shoe Bargains Extraordinary

Men's and Women's Fashionable Footwear Greatly Reduced for This Sale

Everything in This Department Reduced

Women's Dress Shoes
Afternoon or Evening Dress Shoes in strap effects, including black satin, grey suede, brown kid, patent, black suede and black kid. Come in novelty and plain styles. Spanish or Louis heels. Values to $15.00. July Sale Price, per pair **$10.50**

Women's Street Shoes
Fashionable Strap Shoes in a variety of leathers, including brown kid, black suede, black kid, bronze kid and black brocade, with hand turned soles, Cuban and Louis heels. Values to $12.00. July Sale Price, per pair **$6.95**

Women's Grey Fabric Shoes
Grey Fabric Cloth Shoes, with street weight soles, Cuban heels; Oxfords and one-strap styles. July Sale Price, per pair **$2.95**

Growing Girls' Strap Shoes
Black Kid One-Strap Shoes, with low heels, medium weight soles and semi round toe lasts. Values to $5.50. July Sale Price, per pair **$3.45**

Women's Oxfords and Strap Shoes
Smart Oxfords in brown calf, patent and black kid, with medium and smart toes, Cuban heels, welted soles; also black and brown one-strap shoes, all patterned on the newest lasts. Values to $8.50. July Sale Price, per pair **$4.95**

Men's Street Oxfords
Hudsonian Oxfords, in tan calf and brown kid, medium weight welted soles. Selection of several styles of lasts. Values to $8.00. July Sale Price, per pair **$4.95**

Men's Brown and Black Boots
Street style in calf boots, medium round toe, heavy single sole, Balmoral style. Suitable for young men also. Values to $7.00. July Sale Price, per pair **$3.45**

Men's White Canvas Oxfords
White Sea Island Duck Oxfords, for street or holiday wear. Comfortable smart last and medium leather sole; rubber heels. July Sale Price, per pair **$2.75**

—Main Floor

White Silk Blouses Reduced to $2.39

Made from good quality white silk, in neat tailored style with convertible or roll collar and long sleeves. Others in slip-over style with Peter Pan collar and short sleeves.
July Sale Price **$2.39**

Voile and Chambray Blouses Value $2.98 for $1.29

Dainty White Voile Blouses, with Peter Pan collar and cuffs, in neat check voile, finished with knife pleating.

Others in smart check voile with long roll collar of white lawn, neatly hemstitched. Come in checks of blue and white, mauve and white and pink and white. Chambray Blouses in pink and rose with white linen Peter Pan collar, short sleeves with turned back cuffs. Wonderful value.
July Sale Price **$1.29**

—2nd Floor

Commences This M

EVERYTHING IN TH

Excepting Groceri

Great Clearance of Summer Millinery

Everything in This Department Reduced

Trimmed Hats
Values to $5.00. July Sale Price **$1.00**
Values to $7.50. July Sale Price **$2.50**
Values to $10.00. July Sale Price **$5.00**
Values to $12.50. July Sale Price **$6.50**
Values to $15.00. July Sale Price **$7.50**
Values to $16.50. July Sale Price **$8.50**
Values to $25.00. July Sale Price **$10.00**

Sports and Ready-to-Wear Hats
Values to $5.00. July Sale Price **$2.50**
Values to $6.50. July Sale Price **$3.50**
Values to $12.50. July Sale Price **$5.00**

Untrimmed Hats
Values to $3.50. July Sale Price **$1.50**
Values to $5.00. July Sale Price **$2.50**
Values to $6.50. July Sale Price **$3.50**
Values to $8.50. July Sale Price **$5.00**

Hat Trimmings
Including flowers, feathers and fancy mounts. Clearing at **25¢** and ..... **50¢**

Children's Summer Hats
Values to $2.50. July Sale Price ..... **50¢**
Values to $3.50. July Sale Price **$1.00**
Values to $7.50. July Sale Price **$2.50**

—2nd Floor

Children's Dresses Clearing at Half Price

Everything in This Department Reduced

Made from the finest quality organdie trimmed with fine knife pleating of tiny frills with picot edge. Come in shades of henna, helio, jade, rose and cherry. Sizes 6 to 12 years.

Value $6.95. July Sale Price is **$3.48**
Value $7.50. July Sale Price is **$3.75**
Value $7.95. July Sale Price is **$3.88**
Value $9.75. July Sale Price is **$4.88**
Value $11.95. July Sale Price is **$5.98**
Value $12.75. July Sale Price is **$6.38**

—2nd Floor

Girls' Velour and Polo Cloth Coats Greatly Reduced

Polo Cloth Coats, in plain tailored styles, with smart collars and all-round belts. Velour coats in smart dressy styles, trimmed with neat embroidery or cable stitching, loose back or belted styles. Shown in shades of tan, blue, navy and tweed mixtures. Sizes 6 to 14 years.

Values to $8.95. July Sale Price **$6.98**
Values to $12.75. July Sale Price **$8.95**
Values to $16.50. July Sale Price **$10.98**
Values to $19.75. July Sale Price **$12.98**

—2nd Floor

Two Extra Good Values in Corsets

Corsets Reduced to 98c
Lightly Boned Corsets, with low bust, medium hip, in white coutil. Sizes 22 to 28. Also broken sizes in low elastic top models in pink coutil. July Sale Price ..... **98¢**

Corsets Reduced to $1.89
High, medium and low bust models in durable coutil, pink or white. Sizes 20 to 30. Also a few broken sizes in elastic girdles. Values to $2.75. July Sale Price **$1.89**
Other lines clearing at **$2.89, $3.98, $4.98** and **$6.98**

—2nd Floor

Women's and Misses' Coats Suits and Frocks at Remarkable Savings

Everything in This Department Reduced

A Great Value in Sports Frocks at $9.95
These are ideal frocks for office, general and sports wear. They are tailored from sports flannel and tricotine in the shades of China blue, henna, brown, navy, Nubian and others. Straight line models with collar and cuffs of contrasting material; short and three-quarter length sleeves; slip pockets and narrow girdle. Sizes to 38. July Sale Price **$9.95**

24 Sports and Afternoon Dresses, Values to $25.00 for $12.95
Offering the newest models in Canton crepe, all-tyme crepe and Cantonette, with new necks, short sleeves, side panels and strappings of self material. Come in odd sizes in colors of green, sand, brown, canna, Paisley, grey, blue and others; sizes 16 and 18 only. July Sale Price **$12.95**

Beautiful Afternoon Dresses, Values to $35.00 for $19.75
24 Only, Afternoon Dresses in good quality taffeta and Canton crepe in the season's newest models. Come in navy, brown, black, Nubian and sapphire blue. Sizes 16 to 38. July Sale Price **$19.75**

Novelty and Sports Suits Clearing at $19.75
Included in this offering are the best novelty styles of the season, featuring box, flare and jaquette models, trimmed with new braids and handsomely embroidered. Materials include Poiret twill, tweeds and jersey cloths in navy, grey and blue mixtures; sizes 16 to 38. July Sale Price **$19.75**

Exclusive Model Three-Piece Suits at HALF PRICE

Model Three-Piece Suit of Clay Gabardine
Size 36, value $125.00. July Sal Price **$62.5**

Two Stylish Three-Piece Model Suits
In sand and grey gabardin sizes 16 and 36. Value $135.0 July Sale Price **$67.5**

Smart Three-Piece Model Suit of Navy Gabardine
Size 20, value $145.00. July Sal Price **$72.5**

Model Three-Piece Suit of Navy Gabardine
Size 38, value $150.00. July Sa Price **$75.0**

A Special in Sports Coats at $8.9
Smartly Tailored Sports Coats raglan style, belted, with tw way collar and novelty pocket Come in novelty checked po and flannel cloth, in bisque, ne blue and green checks. Sizes 1 and 18. July Sale Price **$8.9**

—2nd Fl

Women's Silk Hose, 95c Pair

In combination heather colors of navy and white, brown and henna, cordovan and green, navy and green, navy and natural; lisle tops and spliced heels and toes. July Sale Price, per pair **95c**

—Main Floor

"Imperial" Silk Hose Reduced to $1.79 Pair
All Pure Thread Silk Hose, with lisle hem or rib tops and lisle heels and toes. Hudson's Bay Company's standardized silk hose—the acme of value. Come in all the wanted shades. Sizes 8½ to 10. July Sale Price, per pair **$1.79**

—Main Floor

Out-Sizes in Women's Lisle Hose
With deep hem tops, spliced heels and toes. Black only. Sizes 9, 9½ and 10. Very Special July Sale Price, per pair **50c**

—Main Floor

"Hudsonia" All-Wool Cashmere Hose at $1.10 Pair
English Hosiery of the most reliable quality, made specially for Hudson's Bay Company, and therefore guaranteed to give the utmost in satisfaction. Wide top with deep hem, reinforced 4-thread heels and toes, in black, white, coating, brown, purple, emerald, grey and cordovan. Sizes 8½ to 10.
July Sale Price, per pair **$1.10**

—Main Floor

RIBBONS

Values to 20c for 5c a Yard

Silk Taffeta and Satin Ribbon in one-half, three-quarter, one and one and a half-inch widths. Come in navy, red, maize, brown, sky and pink. Values to 20c. July Sale Price, per yard

5c

Children's Mercerize Black Hose, 19c Pair

Radium Make Black Mercerize Hose with spliced heels and toe All sizes, 6 to 9. Value 35c, 5 and 65c. July Sale Price, per pair **19**

—Main Fl

Children's White Cotton Socks 4 Pairs for $1.00

With turndown cuffs, in assorted stripe including sky, pink, romper, gol brown and mauve. Spliced heels a toes. Value 35c. July Sale Price, p pair, **29¢**, or

4 Pairs for $1.00

—Main Fl

Women's Gloves at Sale Prices

Everything in This Department Reduced

Cape Skin Gloves
English make, with two dome fasteners, pique sewn, self points. Sizes 5¾ to 6½. Value $2.50. July Sale Price, per pair ..... **98¢**

French Kid Gloves
Made from soft pliable skins. An exceptionally good fitting glove, with oversewn seams, self points and two dome fasteners. Come in white, black, tan, brown, beaver, grey, pastel, white with black and black with white points. Sizes 5½ to 7. All sizes in stock, but not all sizes in any one color. Values to $2.50. July Sale Price, per pair **$1.25**

English Chamois Gloves
Pique sewn, with two pearl buttons, self points, in white or natural shades; sizes 5¾ to 6½. Value $2.50. July Sale Price, per pair **$1.69**

Belgian Kid Gloves
Made from extra soft pliable skins, with s and contrasting points; two dome fastene Come in grey, tan, brown, beaver, whi black; also white with black points and bla with white points. Sizes 5¾ to 7¼. Va $2.50. July Sale Price, per pair ..... **$1.**

Perrin's French Kid Gloves
Made from extra heavy quality skins. Beau fully made and perfect fitting; pique sew with assorted embroidered points and t dome fasteners. Come in pastel, grey, brow tan, white or black. Value $3.50. Sizes 5 to 7¼. July Sale Price, per pair ..... **$2.**

Perrin's White Cape Skin Gauntlets
Gauntlet Gloves, with strap wrist, silk e broidered points, outside seams; sizes 5¾ to Come in white only. Value $5.50. July S Price, per pair **$2**

—Main Fl

g Company.

rning at 9 o'Clock

E STORE REDUCED

and Contract Lines

Raincoat Special

A good rubberized raincoat is a necessity all the year round. Here is your opportunity to buy one at a substantial saving. Comes with loose style trench back, two-way collar and all round belt, in fawn shade only. Size 44. Original price $18.50. July Sale Price

$10.95

—2nd Floor

Embroidered and Printed Voiles and Organdies

Values to $1.75 for 69c a Yard

Without doubt the greatest wash goods offering of the season. Dainty Embroidered Voiles and Organdies in light, medium and dark colorings. Also Printed Voiles in pleasing color combinations. Colored Swiss Spot Muslins also included. Mostly 40 inches wide. Values to $1.75.
July Sale Price, per yard **69c**

Everything in This Department Reduced —Main Floor

JULY SALE OF FURS

Offering the New Model Fur Coats Created for Next Autumn at Surprisingly Low Prices

Secure your next Winter's Furs by paying a small deposit now and the balance whenever delivery is desired. We are showing a wonderful array of beautiful coats in the latest styles, all made from prime first quality skins and priced so as to make this the greatest fur sale of the year.

Misses' Sports Coats
Of selected brown sheared goat in the models to be favored next Winter, with collar and cuffs of opossum and select raccoon. These coats are in smart youthful models and will give excellent service. July Sale Price only.... **$64.50**

Marmot Coats
In 36-inch and 40-inch lengths. Values $120.00 and $125.00. July Sale Price, each **$99.00**

Exclusive Model Wrap Coat
Of finest quality Nutria, in one of the favored designs for next Autumn. A light weight fur coat of great durability. Value $365.00. July Sale Price **$315.00**

One Only, Siberian Grey Squirrel Coat
In 32-inch mode. Made from extra dark heavy furred skins. Value $675.00. July Sale Price **$549.00**

French Beaverine Coats
A lustrous soft brown fur with good leather. These garments are made in attractive styles for misses and matrons; lengths 36 to 42 inches. All sizes. July Sale Price **$135.00**

Super Quality French Seal Coats
In standard styles, 42 inches long, shawl collar and cuffs of skunk. All garments are carefully stayed, interlined and lined with brocaded faille. Next Winter's price for this quality coat will be $225.00. July Sale Price **$159.50**

Hudson Seal Coats
In standard styles, 40 inches long, self shawl collar and cuffs. Made from the finest quality skins, brocaded silk linings. Sizes 36 to 44. Value $450.00. July Sale Price **$399.00**

—2nd Floor

Everything in This Department Reduced

Two Wonderful Offerings in Gingham and Chambray Dresses

Everything in This Department Reduced

Gingham and Chambray Dresses, Values to $5.00 for $2.89

Dresses of splendid quality gingham, with square or V-shape necks and three-quarter length sleeves, two pockets and smart sash. Come in pretty checks of blue and white, mauve and white, green and white, red and white, navy and white and black and white. Values to $5.00. July Sale Price

$2.89

Gingham Dresses, Values to $6.50 for $3.89

Smart Gingham Dresses, with square neck, collar and vestee of white pique, two pockets and three-quarter length sleeves. Come in pretty checks of pink and white, brown and white, black and white. Also Novelty Dresses of black sateen, bodice of orange crepe, embroidered in black; round neck and short sleeves, broad sash of black sateen. Values to $6.50.
July Sale Price **$3.89**

—2nd Floor

Clearing Oddments in Women's Neckwear

Everything in This Department Reduced

Some snappy designs in collars and collar and cuff sets, in round and Bramley styles. Shown in ratine, satin, lace, linen and flannel. Values to $1.98.
July Sale Price **59c**

—Main Floor

Drug Sundries Greatly Reduced

Eno's Fruit Salt ..... **73¢**
Absorbent Cotton, 1-lb. rolls, value 75c, for ..... **49¢**
Zodenta Tooth Paste, value 25c, for ..... **17¢**
Special English Tooth Brushes, value 75c, for ..... **48¢**
Genuine Ebony Hair Brushes, value $1.65, for **$1.28**
French Ivory Hair Brushes, value $6.00, for **$4.15**
Melba Face Powder, value 75c, for ..... **49¢**
Melba Compacts and Rouge, value 75c for ..... **49¢**
D'Orsay Face Powder, value $1.50, for ..... **98¢**
D'Orsay Perfume, value $3.50 an ounce, for **$2.25**
Lavender Smelling Salts, value 50c, for ..... **37¢**
French Vanishing Cream, value 50c for ..... **34¢**
Levy's Lip Stick, large size, value 50c, for ..... **30¢**
Dorin's Lip Stick, value 35c, for ..... **19¢**
Guerlain Face Powder, value $2.50, for **$1.88**
Guerlain Cold Cream, value $2.50, for **$1.88**
Vinolia Bath Soap, value 20c, 2 for ..... **27¢**
Auto Sponge, value 75c, for ..... **45¢**
Talcum Powders, value 35c, **23¢**
Chamois Skins, value $1.00, for ..... **69¢**
Emulsified Cocoanut Oil, value 35c, for ..... **23¢**
Scores of other similar good values.

—Main Floor

Note These Special Bargains in Quality Groceries

Royal Household and Five Roses Flour, unequalled for baking and general household purposes.
98-lb. Sacks **$3.90**
49-lb. Sacks **$1.95**
24-lb. Sacks **$1.00**

Finest Quality B.C. Granulated Sugar, best for preserving.
100-lb. Sacks **$10.50**
20-lb. Paper Sacks **$2.12**

Hudson's Bay Co.'s Mocha and Java Blend Freshly Roasted Pure Coffee, ground, pulverized or in the bean. Special, per lb. ..... **55¢**
3 lbs. **$1.60**

Pacific Brand Milk, tin ..... **12¢**
3 tins ..... **35¢**
Per case, 48 tins **$5.50**

Quaker Brand Tomatoes, No. 2½ tins, per tin ..... **17¢**
3 tins ..... **50¢**
12 tins **$1.95**

Sunlight Soap Special, 3 cartons ..... **70¢**
Old Dutch Cleanser, special, 3 tins ..... **31¢**

EXCEPTIONAL TEA VALUE

The quality is our noted No. 1 India and Ceylon Blend and prices quoted below will be maintained for duration of sale.
Per lb. ..... **69¢**
Per 5-lb. parcel **$3.40**
Per 10-lb. parcel **$6.75**

Eclipse Brand Toilet Paper, 11 rolls ..... **50¢**

Sun-Maid Brand Seedless Raisins, 15-oz. packets, special per packet ..... **18¢**
2 packets ..... **35¢**
12 packets **$2.00**

Finest Recleaned Filiatra Currants, special per lb. ..... **19¢**
3 lbs. ..... **55¢**

Choice Quality Shelled Walnuts, special, per lb. ..... **34¢**
3 lbs. for **$1.00**

Purity Brand Free Running Table Salt, special, 2 cartons for ..... **25¢**

Campbell's Pork and Beans, special, 7 tins **$1.00**

—Lower Main Floor

Dinnerware Specials

Everything in This Department Reduced

52-Piece Dinner Sets
English semi-porcelain, in three different colored band patterns, value $20.75. July Sale Price **$16.95**

52-Piece Dinner Sets
White and gold line, the famous Grindley's ware, high-grade semi-porcelain. Value $17.95. July Sale Price **$14.95**

Cups and Saucers
Fine English China and Porcelain Cups and Saucers, in five or six different decorations. Value 40c and 50c, for ..... **25¢**

7-Piece Berry Sets
Nice clear glass Berry Sets, comprising 8-inch colonial bowl and 6 fruit dishes to match. Per set ..... **89¢**

—Lower Main Floor

Drapery Bargains

Everything in This Department Reduced

Tape Edged Curtain Scrims
36 Inches wide, in cream or ecru; nice quality. July Sale Price, per yard ..... **15¢**

Two Specials in Cretonnes
Offering a splendid choice of new colorings and designs; 31 and 36 inches wide. Values to 35c. July Sale Price, **25¢**
Choice assortment of colorings and designs, including nursery patterns; 31 and 36 inches wide. Values to 65c. July Sale Price ..... **39¢**

—3rd Floor

"Gold Seal" Congoleum Rugs Reduced

Everything in This Department Reduced

Our entire stock of these famous rugs reduced for our July Sale. All sizes, all patterns.

6 ft. by 9 ft. July Sale Price **$8.85**
7½ ft. by 9 ft. July Sale Price **$10.95**
9 by 9 ft. July Sale Price **$12.95**
9 ft. by 10½ ft. July Sale Price **$15.00**
9 by 12 ft. July Sale Price **$17.25**

Fine Wilton Rugs at July Sale Prices

Size 6.9 x 9.0. Sale Price, each **$36.50**
Size 9.0 x 9.0. Sale Price, each **$52.50**
Size 9.0 x 10.6. Sale Price, each **$58.50**
Size 9.0 x 12.0. Sale Price, each **$65.00**

—3rd Floor

Knitting Wools and Stamped Needlework at Special Reductions

H. B. Superior Knitting
A fourfold firmly twisted yarn in a good selection of colors. Value 25c an ounce ball. July Sale Price, 3 balls for ..... **59¢**

H. B. Knitting Worsted
For serviceable sweaters, jumpers and children's dresses. Value $2.25 a lb. July Sale Price **$2.00**

H. B. Shetland Floss
In brown, purple, saxe, blue, coral and grey; value 2 skeins for 25c. July Sale Price, per skein ..... **10¢**

Stamped and Made-Up Nightgowns
of fine nainsook; value $3.00. July Sale Price **$1.98**

Stamped Tea Cloths
Size 36 by 36, in simple designs for working. July Sale Price **55¢**

—Mezzanine Floor

One Thousand Men's Negligee Shirts

Sale Price $1.19

Men, here is your opportunity to stock up on shirts. They are made from good wearing percales, offering a wide choice of neat stripes in the most wanted colorings. They are cut on good generous proportions with double cuffs. Some with collar to match. All sizes from 14 to 17. The greatest shirt value of the season. July Sale Price, each **$1.19**

Everything in This Department Reduced

500 Men's Negligee Shirts Reduced to $1.95
Offering a big assortment in English Oxfords, Percales and Madras, in the newest striped effects. Tailor-made shirts with double cuffs and in the popular coat style. A shirt value altogether out of the ordinary. Sizes 14 to 17.
July Sale Price **$1.95**

Men's Grey Flannel Trousers at $4.65 Pair
Made from sturdy English flannel, with a slight percentage of cotton. An ideal garment for holiday and outing wear. Finished with cuff bottoms, belt loops and five pockets. Sizes 31 to 42 waist All leg lengths. July Sale Price, per pair **$4.65**

Hundreds of Men's Ties at 39c Each
Silk Mixture Fabrics in all wanted colorings; also Art Knit Silk Ties of excellent quality. All full length and made to hold their shape.
July Sale Price **39c**

Men's White Lawn Handkerchiefs
Irish made, closely woven white lawn, with ½ and ¼-inch hemstitched borders. Full size handkerchiefs, soft quality, ready for use. Free from filling.
6 for 50c

White Canvas Gloves
Made from good heavy canvas, ideal for the man who works in the garden or around the car. July Sale Price, per pair **15c**

—Main Floor

42 Men's Suits

With Two Pairs of Trousers

Sale Price $22.95

Everything in This Department Reduced

Perfectly Tailored Suits of good quality English Tweeds, in light shades, including some very desirable greys. Three-button models for men with conservative tastes, and smart two-button models for young men. All sizes, 35 to 42. Extra pair of trousers with every suit.
July Sale Price **$22.95**

Leishman's Faultlessly Tailored Suits

Values $50.00 and $60.00. Sale Price $39.95

The all-round superiority of Leishman's custom-tailored suits is too well known to need advertising. We have just about 35 of these suits which have been reduced to this very low price. They offer a choice selection of tweeds and worsteds of the highest order. Come in both conservative and young men's models. All new stock and originally priced at $50.00 and $60.00.
July Sale Price **$39.95**

—Main Floor

Boys' Two Pant Suits, $8.95

Everything in This Department Reduced

Mothers will welcome this opportunity to buy an all-wool heavy tweed suit at such a low price. They come in smart shades of brown, green, lovat and heather lovat. Coats are in plain belted style and strongly lined. Bloomers are all lined and finished with governor fasteners. Bloomer suits in sizes 26 to 36. Knicker suits in sizes 25 to 32.
July Sale Price, with extra bloomers or knickers **$8.95**

Sale of Boys' Bloomers
Made from strong quality tweeds in light, medium and dark shades. All fur lined and finished with governor fasteners. A pant that mothers will appreciate. Sizes to 34. July Sale Price, per pair **$1.25**

Boys' Khaki Cotton Knickers
Made from strong quality cotton khaki in knicker style. 60 pairs only to sell at this low price. Sizes 3 to 8 years. July Sale Price, per pair **69c**

—Main Floor

July Sale of Aluminumware

Everything in This Department Reduced

Comprising Two-Quart Percolators, Ten-Quart Water Pails, Self-Basting Roasters, Dish Pans, Heavy Fry Pans and Colanders. All grouped to sell at the very special price of

$1.50

Other numbers specially grouped to sell at quick clearing prices.

—Lower Main Floor

Steel Wool Special

1,000 Boxes of Steel Wool for cleaning aluminuim and all cooking utensils. Value 15c each. July Sale Price

3 for 25c

Mop Special

Polishing and Dusting Mop, made by the manufacturers of O-Cedar mops. Two styles, oiled or dry; 100 only. July Sale Price **98c**

—Lower Main Floor

Club Bag Specials

Walrus Grained, Leather Lined Club Bags, with reinforced sewn corners and double riveted handles.

18-Inch size. July Sale Price, each **$10.95**

20-Inch size. July Sale Price, each **$15.00**

Dress Trunk Specials

Full size, extra well slatted canvas covered trunks, with outside straps; every point well protected with brass bumpers. July Sale Price, each **$15.95**

—Lower Main Floor

Clearance of Toys

Dolls, Books, Games, Balloon Sets, Humpty-Dumpty Toys, Blocks and a host of other toys all grouped to clear at the low price of ..... **25¢**

—Lower Main Floor

THE SPORTING WORLD

Hoover Is Defeated By English Sculler At Henley Regatta

Poor Steering Loses for American Holder of Diamond Sculls—Breaks Scull Against Boom Early in First Heat—Eton Beats Leander in Grand Challenge Cup

HENLEY-ON-THAMES, July 4.—Walter M. Hoover, of Duluth, holder of the Diamond Sculls, lost his chance to take back to the United States the famous trophy through an unfortunate accident in the first preliminary heat of the competition on the Thames today. A few seconds after Hoover started down the famous regatta course he caught his left scull in a boom, marking the waterway. A hundred yards farther along Hoover caught his blade on the boom again with such force as to split a piece a foot long and an inch and a half wide from his scull, and when the precious bit of wood disappeared in a smother of spray Hoover saw his chance of winning go with it.

Was in the Lead

His opponent, D. H. L. Gollan, of the Leanders, who is deaf and dumb, had already been headed by Hoover in the hundred yards already covered. Gollan needed all the strength he was able to put into his powerful strokes, for, despite his handicap, Hoover pulled himself well into open open water then settled down to give the Henley crowd the best possible example of his sculling style, and he did it with such effectiveness that when Gollan's shell flashed past the finish, Hoover had recovered nearly a dozen lengths which he lost through his accident. He was only half a length behind. His magnificent burst of speed at the end got rousing cheers from the crowds, which were repeated when he rowed to the winner's boat and congratulated him with a handclasp. Gollan covered the mile and a quarter straightaway in 8 minutes 24 seconds.

A Good Loser

Tomorrow the young Bostonian, Russell Codman, jr., will meet Gollan. Hoover will return home on the Olympic. He would not talk much about the race, but said, however: "It was my business to steer my shell as well as shove it through the water. Gollan won, so all the credit goes to him."

Gollan was eliminated from the Diamond Sculls last year by the same sort of fortune Hoover had today, colliding with a boom in his contest with J. Beresford, jr.

The other Diamond Sculls results were:

K. A. B. Wilson, England, beat H. L. Jungmenn, Norway, easily.

M. K. Morris, London R. C., defeated J. E. Pedder, an Oxford blue; time, 8:25.

R. Bosshard, Zurich, defeated J. F. W. Shaw, Marlow R. C., easily; time, 9:21.

J. Bochford, jr., Thames R. C., a former holder of the Diamond Sculls, defeated R. Blythe, Vesta R. C., by three lengths; time, 8:55.

Eton Beats Leander

There was an upset in the Grand Challenge Cup competition when in an early heat the Leander crew, holders of the cup, were defeated by the Eton Vikings. The Eton crew won by a length and a quarter.

BASEBALL TONIGHT

A big crowd will be on hand at the Stadium this evening when the C. P. R. and the Eagles meet in the crucial game of the season. The C. P. R. have half a game lead on the Feathered Tribe, but should the Eagles win tonight they will jump ahead of the Railroaders.

Neither manager has divulged the name of his pitching selection, but in all probability Noble or McDonald will heave for the Clubmen, while the Railroaders will rely on either Forbes, Saunders or Webster.

Whichever way the battle goes, the fans are assured of a first-class game.

SPENCER'S HAVE WINNING STREAK

DEFEAT HUDSON'S BAY NINE IN COMMERCIAL LEAGUE

Take Early Lead to Win by Nine to Seven—Are Close on Heels of Native Sons

Spencer's ball nine continued their winning streak last night when they trimmed the Hudson's Bay team to the tune of 9-7 in a Commercial League fixture at the Central Park. As a result of their win they have advanced to within one game of the Native Sons of Canada, league leaders.

The battle last night was an exceedingly close one, and was nip and tuck the whole of the way. The winners took an early lead in the first inning when they shoved three runs across the rubber.

They held the lead the rest of the tussle, but were given a close shave in the eighth when two men were holding down the bags with one man retired. However, the next two batters were put out via the strike out route.

Smith, on the mound for Spencer's, pitched good ball with the exception of being wild at times. Stewart, in the box for the losers, twirled a fairly good brand of ball, but was let down by his team mates in the field.

McLennan, playing short stop for the Bays, made two one-handed catches of line drives.

The teams were as follows: Hudson's Bay—Pollock, Stewart, Harris, Passmore, McLennan, Price, Scoville, Richardson and Wade. Spencer's—Donaldson, Smith, Robinson, Post, Nex, Easler, Bently, Lee and Tubman.

UPLANDS GOLF CLUB

Holiday Medal Competition Won by Edmonds with Darcus Runner-Up Half Point Behind

The men's medal competition of the Uplands Golf Club, played on July 2, was won by J. H. Edmonds, with a net score of 65 for the eighteen holes. R. J. Darcus taking second prize half a stroke behind the winner. The full list of results follows:

	Gross	Hcp.	Net
J. H. Edmonds	74	9	65
R. J. Darcus	72	7½	66½
S. H. de Carteret	77	9	68
P. Edmonds	73	10½	62½
W. B. Young	84	18	66
A. H. Marriott	83	13½	69½
R. K. Young	84	13½	70½
H. F. Hepburn	85	16½	71½
A. Muir	86	14	72
F. Austin	87	15	72
R. Foulis	84	11	73
J. R. Hibberson	85	12	73
J. W. Suttie	88	13½	74½
R. L. Challener	82	11	75
W. Lees	93	18	75
G. S. Carr	92	16	76
J. Phelan	92	15	77
G. T. Fox	85	8	77
F. M. Linklater	92	15	77
R. Cleave	93	14	79
H. Potts	93	13½	79½

V.I.A.A. Will Be Well Represented at Sports

The V.I.A.A. track squad which will take part in the Police Sports on Saturday afternoon at the Willows, is as follows:

Dr. Cecil Hay, sprints and handicap, half mile and mile, and hurdles; E. C. Naden, sprints, half mile and mile; Tom Rickinson, sprints and handicap; Brooke Valo, broad jump and hurdles; Dudley Johnston, high jump; E. Popham, sprints; F. Smith, sprints; C. Staples, cycle events; J. Floyd, sprints and handicap; B. Watson, sprints and handicap; two senior relay teams.

WEISMULLER LOWERS 500-METRE RECORD

DECATUR, Ills., July 4.—Johnny Weismuller, I.A.C., swimming star and holder of more then fifty world's swimming records, broke the world's record for the 500-metre swim, free style, here today. His time was 6:55, eleven seconds under the former record held by Watson, of Canada.

SIR TOM IS AGAIN YACHT RACE WINNER

VANCOUVER, July 4.—Today, for the third consecutive time, the Sir Tom, defender of the Isherwood cup, defeated the Patricia, flying the R.V.Y.C. flag, and the Angela, also from across the line. A moderate wind of about seven or eight knots was blowing. The race was over an eight-mile course. Starting time was: Sir Tom, 11:00:10; the Angela, 11:00:07; Patricia, 11:00:10. At half time it was: Sir Tom, 11:56:16; Angela, 11:55:56, and the Patricia, 11:56:16.

The final time was: Sir Tom, 12:48:15; Angela, 12:55; Patricia, 12:48:59.

KINSEY BROTHERS WIN COAST DOUBLES

LOS ANGELES, July 4.—The Kinsey brothers, Robert and Howard, of San Francisco, won the final match in the Pacific Coast man's doubles championship tennis tournament today, defeating Harvey Snodgrass and Nat Brown, of Los Angeles, 6-3, 6-2, 6-2, on the courts of the Los Angeles Tennis Club. By virtue of their victory, the Kinseys will represent the Pacific Coast in the National doubles tournament at Boston, August 20.

LIGHTWEIGHT FIGHT DID NOT COME OFF

MICHIGAN CITY, Ind., July 4.—The scheduled ten-round boxing contest between Lew Tendler, of Philadelphia, and Sailor Friedman, of Chicago, did not take place here today. Tandler refused to put in an appearance in the ring after three of the preliminaries had been pulled off. It was reported at the ringside that financial arrangements with Tendler had not been fulfilled and afterwards the announcer of the bout informed the crowd that he was going home.

JUNIOR BASEBALL

Pirates Go Ahead in League Race by Defeating Bays Eight to Five—Meet Gorge Friday

The Pirates moved farther ahead in the race for the Junior League honors when they defeated the Bays last evening by the score of 8 to 5. The game was very closely contested, the outcome being in doubt until the last man was out. Don Cameron twirled a good game for the Pirates. Although his support was off color he managed to keep the hits well scattered and was always master of the situation. Pollard, twirling for the Bays, was less effective in the pinches.

The Pirates play their next game on Friday night, when they entertain the Gorge at the Royal Athletic Park.

OLD COUNTRY CRICKET

LONDON, July 4—County cricket matches played over the week-end resulted as follows:

Lancashire defeated Middlesex by 6 wickets. Hearne, 124; Hendron, 103.

Gloucester defeated Worcester by 10 wickets.

Yorkshire defeated Sussex by an innings and 33 runs.

Leicester defeated Hampshire on the first innings. King, 205; Astill, 106; Lawrie, 107.

Derbyshire defeated Northampton by an innings and 211 runs.

Nottingham defeated Glamorgan by an innings and 108 runs. Gunn, 118; Payton, 109.

Warwickshire defeated Kent by 29 runs. Seymour, 133.

Surrey defeated Essex by six wickets. Ducat, 114.

Marylebone Cricket Club defeated Cambridge University by one wicket. Towner, 116; Hillwood, 116.

TENNIS TOURNAMENT OPENS AT DUNCAN

LOCAL PLAYERS MOSTLY ENGAGED IN FIRST MATCHES

Island Championships in Singles Are At Stake—Good List of Outside Entries Ensures Competition

DUNCAN, July 4.—The open tournament of the Duncan Lawn Tennis Club, in connection with which the Island championships in men's and ladies' singles are being contested, opened here today in fine weather and with all auspices favorable. Play on the opening day was confined almost entirely to local entrants and every match was decided in straight sets.

With a fine list of entries from outside points as well as from the clubs of this district there will without a doubt be some fine tennis seen as play progresses.

Today's results were as follows:

Men's Singles

W. E. Christmas (Duncan) defeated J. Birch (Vancouver) 6-1, 6-0.

Men's Doubles

H. C. Mann and O. T. Smythe (Duncan) defeated W. H. S. Garnett and Colthurst (S. Cowichan) 6-3, 6-3.

Ladies' Singles

Miss V. Hayward (Duncan) defeated Miss Macbean (S. Cowichan) 6-1, 6-1.

Mrs. Waldy (S. Cowichan) defeated Mrs. Lipscombe 6-4, 6-2.

Mrs. Hickes (S. Cowichan) defeated Mrs. F. S. Gooding (Duncan) 6-2, 6-0.

Mrs. W. E. Christmas (Duncan) defeated Miss Waldy (S. Cowichan) 6-1, 6-2.

Ladies' Doubles

Miss V. Hayward and Miss K. Robertson (Duncan) defeated Mrs. Dawson-Thomas and Mrs. H. M. Watson (Duncan) 6-1, 6-0.

SPENCER'S TEAM

Grant and McCloy Have Hard Match in Consolation Singles—Good Mixed Double Played

Spencer's tennis tournament proceeded yesterday on the Craigdarroch courts.

The closest of last night's matches was the consolation singles between W. B. Grant and Hunter McCloy, the latter proving the victor only after three sets of 10 games each were played, many of these, moreover, being repeatedly to deuce. McCloy is a youngster showing considerable promise and did well to take the match from so steady and experienced an opponent.

Another good match was that between Mr. and Mrs. Nixon and Miss B. Campbell and Knapman, which also went into three sets. Miss Campbell's excellent support of her partner throughout the match was a notable feature.

The results follow:

Ladies' Singles

Miss Mercer beat Miss Cox 6-0, 6-1.

Ladies' Doubles

Miss Pritchett and Miss Flucke beat Miss Warnock and Mrs. Laver 6-0, 6-2.

Miss Mercer and Miss Flint beat Mrs. Scott and Miss Chattell 6-0, 6-0.

Men's Singles

List beat Coley 6-0, 6-1.

Mixed Doubles

Miss B. Campbell and Knapman beat Mr. and Mrs. Nixon 3-6, 6-2, 6-1.

Miss Flint and Tallack beat Miss Hole and Neary 6-0, 6-2.

Men's Consolation Singles

Neary beat Osborne 6-2, 6-2.

McCloy beat W. B. Grant 4-6, 6-4, 6-4.

Matches for Today

At 6:45 p.m.—Miss B. Campbell and Knapman play Miss Humphreys and List.

Miss Mercer plays Miss Drury.

Williams plays Herper.

At 7:30 p.m.—Miss Smith plays Miss H. Tyrrell.

Miss Mercer and Westcott play Miss Grant and H. Barnes.

Miss Flucke and Wylie Grant play Mr. and Mrs. Laver.

At 8:45 p.m.—Miss Smith and J. V. Barnes play Miss H. Tyrrell and Wilkinson.

Knapman plays H. Barnes.

R. Tomlinson plays Leahmar.

Y.M.C.A. HANDICAPS AT WILLOWS TONIGHT

This evening the fourth of the handicap series being staged by the Y.M.C.A. will be run off by the association, honors to be competed for in the 100 yards, shot-put, one mile (running), and one-mile bicycle race. The association intends entering for the Police Sports on Saturday and it is expected Y.M.C.A. athletes will make a good showing in the various events.

HIGHLANDERS WIN FOOTBALL

In a football game played at the Sidney Cadet Camp yesterday between the King Edward High School of Vancouver and the Seaforth Highlanders the latter won by 2 goals to 1. Mr. McIlwan acted as referee.

JACK DEMPSEY STILL KING OF THE HEAVIES

Tommy Gibbons Surprises the Great Majority by Lasting Full Fifteen Rounds of Boxing Match, Though Champion Was Never in Danger and Won Referee's Decision Easily on Points

Crowd Crashes the Gate Many Seeing Fight Free

SHELBY, July 4.—The whole sporting world was wrong—with the exception of that courteous, smiling individual, Tommy Gibbons, of St. Paul.

The challenger, to the astonishment of the 25,000 spectators in the sun-baked arena on the edge of this oil-boom town, was on his feet, still fighting, at the end of his scheduled 15-round heavyweight championship battle today with Jack Dempsey, when almost everybody expected him to be knocked out in six or seven rounds.

Dempsey, the champion, was an overwhelming favorite to win by a knockout early in the battle.

A Moral Victory

Referee Jimmy Dougherty, of Philadelphia, awarded Dempsey the decision when the gong clanged ending the fifteen-round go, but Gibbons, who did not get a cent for fighting the champion, left the ring with a moral victory. It was the first time that any fighter has managed to face Dempsey and still be on his feet at the finish since he became champion.

Gibbons has a reputation made in eighty-six fights of never having been knocked off his feet. That reputation is still good. Dempsey had him dizzy and weary probably half a dozen times today, but failed to knock him out.

The fight had an entirely different ending than any of the spectators expected. Even the enthusiastic Gibbons protagonists who shouted encouragement to their fighter, had not the slightest idea that he would last more than seven or eight rounds. In fact, it was the consensus of opinion that four or five rounds would find Tommy on the floor, knocked out.

Tommy, a master boxer, and constantly on the lookout for the knockout blow, danced and hop-stepped around the ring, occasionally slipping a right or left to Dempsey's face and then eluding danger by clinging or stepping backward.

Was Fading Fast

Toward the last Gibbons seemed to be fading fast and repeatedly went into clinches with the champion. In the last round it appeared that his defences were falling, and many expected Dempsey to administer the expected knockout. The champion, seeing the condition of the challenger, furiously slashed at his head and body, but Tommy hung on and clinched and side-stepped until the saving grace of the final bell.

Dempsey was never in danger in any round of the fight. Although Gibbons cut and slightly blackened the champion's right eye in the opening round and Dempsey brought blood once or twice from the challenger, neither was marked to any appreciable extent.

Nearly All Dempsey

A majority of the newspaper experts at the ringside gave Gibbons a shade in the fifth, eleventh and thirteenth rounds, the remaining twelve being accorded Dempsey without argument. Neither the champion nor the challenger were ever off their feet, although once Gibbons nearly fell through the ropes, and was helped back by Dempsey.

Although Gibbons was the undoubted favorite of the crowd, not a word of dissension was heard over Referee Dougherty's decision. It had previously been rumored that if, by any chance, the fight went the limit, there would be a riot if the decision went to Dempsey. State and local police and many deputy sheriffs were on hand, but there was no disturbance at any time.

No Hesitation

Referee Dougherty did not hesitate an instant after the bell of the fifteenth round sounded in raising Dempsey's hand. Gibbons, his face somewhat blood-smeared and lips and nose bruised, smilingly extended his hand to Dempsey. Then he trotted to his corner, where he received a deafening ovation. And the crowds of Gibbons' admirers rushed toward the ring. The police and deputies did not attempt to interfere as it was seen that everyone was good-natured and all merely wanted to get a close-up glimpse of Tommy.

Elbowing his way through the cheering spectators, Chief Curly Bear, of the Blackfeet Indians, climbed into the ring. The Indians recently adopted Tommy as a brother of the tribe. The tall chief, resplendent in feathers and rainbow hues, lifted his eagle-tipped war bonnet from his head and placed it on that of Gibbons, while the crowd yelled itself hoarse.

Mayoress Demonstrative

The wife of Mayor Jim Johnson, of Shelby, hurried to the ring and threw her arms around the challenger. Hundreds tried to shake hands with him. He smiled broadly at the demonstration while his seconds removed his gloves. While the championship battle was a surprise to the fight fans, it was more than amazing to Jack Kearns, Dempsey's manager. Kearns was stunned after the first five or six rounds had demonstrated that the champion was unable to hit Gibbons effectively. The manager, as well as every member of the champion's camp, was sure Dempsey would whip over a knockout in four or five rounds.

Gibbons played a hit and run game, fighting a remarkable defensive fight throughout. He never gave Dempsey much of an opportunity to land the sleeping punch. In some rounds he switched his tactics and surprised the champion by carrying the fighting to him and even outboxing him in spots.

While there were barely 8,000 persons in the arena at the beginning of the championship battle, it was but a few minutes until approximately 25,000 were crowded as near as they could get to the ringside. The reason was that the spectators would not pay the prices asked, and just before the fight Kearns decided to cut the price to the best seats more than fifty per cent.

Down Goes the Gate

The crowds on the outside of the fence cheered the announcement and immediately began handing in $10 bills through the wires for the higher-price tickets. Later, even the cheaper tickets were sold at much less than half price, and when the fight was well started the crowd, apparently moneyless "crashed the gate" and rushed the vacant seats of the arena.

Earlier in the proceedings the spectators who occupied the cheap seats in the rear, climbed over and took hte higher-priced seats.

The officials evidently believed the crowd was as large as it would get, and offered no objection to the changing of seats.

While the championship fight was scheduled to start promptly at 3 p.m., it was almost 4 o'clock before the first bell sounded.

Round One—They shook hands in the centre of the ring and clinched after Dempsey landed a left to the body. Dempsey landed three lefts to the body and a right to the head. Dempsey shot a straight left to the face as he backed away. Dempsey swung to the jaw, forcing Gibbons to retire. Gibbons hooked a light left to the head and repeated. Dempsey hammered Gibbons about the body with short rights and lefts in the clinches. Gibbons' mouth was bleeding. Gibbons hooked a left to the jaw and shot over a right in a clinch. Dempsey jarred him with a right uppercut. The referee broke them and Dempsey missed a right to the head.

Gibbons Clinching

Round Two—Gibbons was short with a left, and they clinched. On the breakaway Dempsey tried a left to the head and Gibbons clinched. Dempsey pounded Gibbons back of the head in the clinches and jarred him with a right and left on the breakaway.

Gibbons held Dempsey's arms in the clinch to protect his body. Gibbons hooked a left to the chin, cutting Dempsey's right eye. Dempsey brought his right into Tom's midsection in the clinch. Gibbons missed a right. Gibbons hooked a solid left to the head and Dempsey retaliated with the same punch. Gibbons backed away from two lefts and clinched. They were locked in a clinch and pounding each other at the gong.

Even Going

Round Three—Dempsey drove a right and left to the body, and Tom clinched. Dempsey repeated with the same punches and then nailed Gibbons on the jaw with a left hook, forcing him to clinch. Gibbons feinted and backed away. Dempsey was short with a left, but connected with a right. He battered Tom's body with a right. Gibbons landed two left jabs and swung a right to the jaw. Dempsey was short with a left. He attempted to swing Gibbons off his feet, but Gibbons clinched. Dempsey landed a right and left to the body. Tom pounded the champion's midsection as they came together. Jack dug a hard right into Tom's stomach. He landed another right to the same spot. Gibbons swung a right to the jaw at the bell.

Tie Rabbit Punch

Round Four—Dempsey hooked a left to the stomach and Tom clinched. The champion punched him around the head with rights and lefts in close quarters. Gibbons backed into a corner to avoid two lefts. When he came out they clinched and Dempsey hurt him with body punches. Dempsey kept pounding Gibbons on the back of the head in the clinches. Dempsey took a left hook back of the ear. The champion sank his right into the body. Gibbons took a hook on the forehead and clinched. Dempsey landed a left hook and Tom landed a solid left in return. Gibbons hooked a left to the jaw and a right to the head. Dempsey was punishing his adversary severely with short body punches at the bell. Dempsey was bleeding from the old wound over the left eye.

A Sparring Match

Round Five—Dempsey missed a left to the body as they fell into a clinch. Gibbons poked two light lefts to the head. Dempsey missed a left and Tom clinched. Gibbons hooked two lefts to the head and the crowd cheered. Gibbons landed a third left without a return. Dempsey rocked the challenger with a right and left to the head and nailed him with a solid right to the jaw, forcing him to clinch. Gibbons danced away, forcing Dempsey to follow him. Tom poked a left to Dempsey's face. Dempsey landed a right to the body and Gibbons a left to Dempsey's face. Dempsey landed a right to the body and Gibbons a left to the ribs. Dempsey shot a left to the head and Gibbons did the same thing. Gibbons hooked a left to Dempsey's eye.

More Rabbit Killers

Round Six—Dempsey's left was short in a clinch, and Referee Dougherty was forced to go between them. Gibbons danced away from Dempsey's leads. In the clinch Jack hit Tom on the chin with short rights. Tom ducked a left and his head went through the top rope of the ring. Dempsey pulled him back and the crowd booed. They traded lefts to the head before clinching. Gibbons missed a left and in the clinch pounded his foe on the back of the head with rabbit punches. Dempsey hooked right and left to the body. Jack shot a left to the jaw on his shift and Gibbons nailed the champion with a left hook to the chin, when the round ended.

Gibbons Weakening

Round Seven—Dempsey drove a right to the body and a left to the jaw. As Gibbons came in the champion hooked him with a right to the chin. Gibbons hung on and backed away after the breakaway. Dempsey swung another right to the jaw and Gibbons hooked him with a left at close quarters. Gibbons ducked a left to the head. He backed away from a hard right swing. In the clinch Dempsey kept hooking rights and lefts to the challenger's body and head. Gibbons backed into the ropes to escape punishment. He appeared to be weakening under Dempsey's savage body attacks.

Even Pegging

Round Eight—Gibbons missed two lefts and Dempsey hooked a left to the chin. In the clinch they exchanged punches to the head. Gibbons whipped over two lefts to the head. Dempsey drove a right to the body and a left to the head. Dempsey landed a left to the head and Gibbons smashed the champion with a left to the chin. He nailed Jack on the same spot in a clinch. Dempsey smashed Gibbons with a left jab. Tom backed into the ropes and hooked Dempsey high on the head with a left. Gibbons swung a right to Jack's chin. As they clinched Dempsey brought short rights and lefts to Tom's face.

Tom Is Elusive

Round Nine—Dempsey feinted and Gibbons backed away. Falling into a clinch, Jack was short with a left. Tom danced away from a left hand and exchanged lefts with Dempsey. Gibbons landed a light left to the body as they came together. Gibbons was getting to be a tough target for the champion. Jack hooked a left to the nose and Gibbons drove a left to the chin as they clinched. Dempsey hooked two lefts to the head. Gibbons swung two lefts and a right to Dempsey's head and they exchanged lefts. Dempsey drove Tom into the ropes under a bombardment of lefts and rights. Gibbons hooked the champion with a right and left to the head and then dug his left into the champion's stomach.

A Fair Exchange

Round Ten—Gibbons landed a light left to the head. Dempsey hooked his left to Tom's jaw, forcing him to back away. Jack drove him into the ropes with jarring punches to the head. Dempsey was wild with a left hook, but crashed home a right to Tom's body, making Tom clinch. Gibbons sank a right into the champion's body and received two lefts in the head. A third left just grazed Tom's chin. Dempsey missed a right, but landed with a left to the head. Gibbons was short with a left and had the champion backed into the ropes ready for a right swing when the bell rang.

Blows Are Light

Round Eleven—Gibbons ducked a left to the head. He swung a light left to Dempsey's head. He nailed Jack with a left hook to the chin and received three lefts to the body and head in return. Gibbons backed away from Dempsey's left lead and swung three light lefts to the head. Dempsey hooked him with two left uppercuts. The champion missed a right and brought over another left uppercut to the chin. Gibbons ran into the corner and around the edge of the ring to escape. They traded lefts to the head. Dempsey missed a right and received a left to the head. Gibbons shot two light lefts to the head as they clinched.

No Glass Jaws

Round Twelve—Tom tried to feint with a left and they clinched. They exchanged punches to the body at close range. Gibbons danced away from a left hook. Dempsey missed a right to the head, but hooked over a left to the head. Gibbons backed away from a left and in the clinch Dempsey hammered him on the back of the neck with rabbit punches. Dempsey drove a right and left to the body and hooked the challenger with a left to the head as they clinched. Dempsey missed a left to the chin, but jarred the challenger with a sharp left to the jaw. Breaking away from a clinch, Gibbons swung a right and left to the champion's jaw.

Holding in Clinch

Round Thirteen—Gibbons backed away from Jack's leads and clinched. Jack drove two lefts to the head and received a left in return. Dempsey held Gibbons in a clinch, punishing him with jolting rights and lefts to the head. Jack missed a right, but hooked Tom with a right to the chin. Dempsey was short with a right to the body. Dempsey nailed Gibbons with a right to the jaw. Dempsey's right was short to the head and Gibbons missed the champion's next right to the jaw. Gibbons sank a right and left to the body. He fanned Dempsey's nose with a right and left and backed away.

Making Him Run

Round Fourteen—Dempsey came in with his crouch and they clinched. Gibbons ducked a left and the champion drove a right to the body. Jack chased Gibbons around the ring without landing a punch. Dempsey hooked sharply to the jaw, but missed his second left hook to the same spot. Jack continued forcing the fighting with Gibbons clinching at every opportunity. Gibbons hooked his left to the head and Jack jarred him with a swinging left to the chin. Gibbons beat Dempsey to the punch, hooking over a right and a left to the head. Dempsey backed into a corner momentarily, but came out fighting and fell into a clinch in the centre of the ring.

Clinch and Run

Round Fifteen—The crowd began throwing cushions in the air. The fighters shook hands in the middle of the ring. Dempsey missed a left to the body. They clinched. Gibbons backed away, covering up from Dempsey's onslaught. Dempsey hooked a left high to the head and backed Gibbons into the ropes in a clinch. Dempsey hooked two lefts to the head. Dempsey missed a right swing to the head. Gibbons persisted in clinching and when free ran away from the champion. Dempsey swung two lefts and a right to the head. Gibbons was hanging on. Gibbons was tiring quickly and seeking protection of clinches from Dempsey's vicious rights and lefts to the head. The bell sounded, ending the round and the fight.

Jack Disappointed

SHELBY, July 4.—Jack Dempsey boarded his private car an hour after today's fight and started the trip back to his Great Falls training camp, a disappointed champion—disappointed because he failed to knock out Tom Gibbons. But in the next breath he expressed his admiration for the fighting ability of the St. Paul challenger.

"In a way I am disappointed with the result," Dempsey said. "I think I won clearly enough to dispel any doubt on the decision, but I felt sure when I entered the ring I could knock Gibbons out. In this I failed, and, while I am disappointed, I want to express my admiration for Gibbons and the fight he put up.

Hit Hard and Often

"I hit him often enough and hard enough to drop any ordinary heavyweight, but I guess everybody is convinced now that Gibbons is not an ordinary heavyweight. He certainly gave me a great fight—one of the hardest men to hit cleanly or solidly that I ever boxed. I got a measure of satisfaction out of the bout, however. I have convinced myself and skeptics, too, that I can travel the route. I felt fine at the finish and was strong. Gibbons never hurt me. While they are talking of my fight, I hope they do not overlook Gibbons. He sure surprised me. He's a great boxer."

Kearn's Little Talk

"I do not think Dempsey should be censured for his failure to knock Gibbons out," Manager Kearns said. "I guess everybody expected the champion to score a knockout victory. I know I did. Jack tried his hardest but Gibbons proved a little difficult. Gibbons was a difficult target. Jack could not get him propped up for a solid, clean smash which would end the bout. At that, Gibbons deserves a lot of credit. He put up a great fight and stood up under enough punishment to beat the average boxer. I'm satisfied on one point, however, and that is that the champion can go through fifteen rounds without tiring. He needed this fight under his belt. Now, let the others come—Willard, Firpo, Willis or anybody else. Dempsey will be ready. It is up to the promoters to provide reasonable inducements and a battle ground."

Continued from page 10

Greb Wants Fight With Jeff Smith Postponed

PITTSBURGH, July 3.—Upon the advice of his physicians, Harry Greb announced tonight that he would not be able to meet Jeff Smith, of Atlanta, on July 13, and had wired the Atlanta promoters for ten days' postponement of the bout. A boil on Greb's right arm became infected, his physician said.

SCIENTIFIC BOXING

PARIS, July 4.—The council of the French Boxing Federation has decided to sanimon Georges Carpentier and Battling Siki to sign for a match on September 14, when Siki's title as light heavyweight champion of the world and of Europe will be at stake. The contract must be signed before July 16.

The proceeds of the match will go for scientific research.

Additional Sport on Page 14

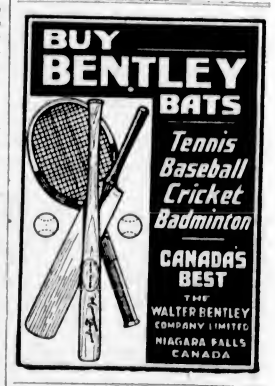
BUY BENTLEY BATS
Tennis Baseball Cricket Badminton
CANADA'S BEST
THE WALTER BENTLEY COMPANY LIMITED NIAGARA FALLS CANADA

For this week only we will have in stock the
Evinrude Sport Twin
A genuine Evinrude motor; weighs 40 pounds complete—no batteries or extras. Come in and see this new model.
E. B. Marvin & Co.
510 JOHNSON STREET VICTORIA B.C.

WHITE FLANNEL TROUSERS
Plain, also Striped
Shirt, Collar and Tie Shop, Ltd.
716 Yates St., Metropolis Hotel Bldg.
(Appointments arranged)

"C. C. M." New Sports Model BIKE
Greatest bike value in the world $60.00
JIM BRYANT
Johnson at Broad
Gasoline Station
Phone 7781

Important!

After examining your purchases in your own home, if not perfectly satisfied, return promptly and receive your money back.

July Clearance

Corsets

Regular $5.00 **$1.98**

In front and back lace corsets of strong white and pink coutil, long skirt, medium and low bust. Also a few practical front sport models, with elastic insets. Sizes 20 to 24. Regular $5. Sale Price..... **$1.98**

AT GORDONS

Sale Opens Today

The Aftermath of a Big Season's Business. A Genuine Close-Out of All Broken Lots, Odd Lines and Superfluous Stock at "No Argument" Prices. Sale Opens Today

CURTAINS, DRAPERIES AND RUGS
At Greatly Reduced Prices

400 Yards Colored Curtain Scrim, 36-inches wide. Regular 29c July Special, yard..... **19c**

500 Yards Cream Madras; double bordered and plain gage; 36-inch wide. Regular to 55c July Special, yard **39c**

100 Yards Colored Madras, for side drapes and curtains; guaranteed sunfast, 54-inch wide. Regular $2.95 yard. July Special, yard **$1.35**

1,000 Yards English Cretonne, in lovely floral designs, for side drapes and furniture covering. Regular to $1.25. July Special, yard **69c**

The last of our stock of Imported English Reversible Wool Rugs, to clear at very low prices.
Size 2ft. x 3ft. Regular $7.50 ..... **$5.75**
Size 2ft. 3 in. x 5ft. 6in. Regular $9.75, for..... **$7.75**
Size 3ft. x 7ft. Regular $15.00 ..... **$11.75**
Size 3ft. 6in. x 7ft. 3in. Regular $19.50, for..... **$15.50**
Size 4ft. 6in. x 7ft. 6in. Regular $29.50, for..... **$22.50**
Size 9ft. x 10ft. 6in. Regular $79.50, for **$59.00**

Two Only, Wilton Rugs; sizes 9ft. x 10ft. 6in. and 9ft. x 12ft. Regular $110.00, July Special **$65.00**

150 Reversible Wash Rugs, with chintz borders, for bedrooms and bathrooms.
Size 18 x 36. Regular $1.75, **$1.25**
Size 24 x 36. Regular $2.65, **$1.95**
Size 24 x 48. Regular $2.95, **$2.25**
Size 27 x 54. Regular $3.95, **$2.95**
Size 30 x 60. Regular $5.75, **$3.95**
Size 36 x 63. Regular to $7.50 for **$4.95**

100 Green Opaque Window Shades, "guaranteed Hartshorn rollers," with fittings and pulls complete; size 37 x 72. Regular $1.00. July Special, each **79c**

Every Dress in Stock at Final Clearing Reductions

8 Only Homespun Jumpers (16 size only). Regular $4.95. To clear **$1.95**

6 Only, Voile Dresses, dark shades. Regular $10.00. To clear **$5.00**

15 Only, Flannel Homespun and Ratine Dresses. Regular $10.00. To clear **$5.00**

All Dresses in stock up to $45.00 On sale **$25.00**

All Dresses in stock up to $25.00. On sale **$15.50**

Capes—4 Only, Odd Capes, $20.00 values. To clear **$9.95**

13 Only, Guaranteed Taffeta Dresses. Regular values to $37.50. To clear **$14.00**

6 Only, Navy Tricontine Capes, newest styles. Regular $29.50. To clear **$18.00**

House Dresses, Blouses, Gowns Kimonos, Etc., Lowly Priced

Women's and Misses' Wash Dresses, of ratine and beach cloth. Plain colors, two-tone and stripe effects; all new season's styles. Sizes 16 to 38. Regular $6.50 to $9.50..... **$5.49**

Attractive Gingham Dresses, for misses and women; trimmed organdie collar, cuffs and sash. Sizes 16 to 42. Regular $6.75 to $8.50..... **$4.95**

Beach Dresses, in cretonne, in novel designs with scalloped hem; also black sateen with cretonne trimmings. Sizes 36 to 42. Regular $2.50 to $3.39.... **$1.98**

House Dresses, of check gingham and plain color chambray, trimmed rick-rack braid; all sizes. Regular $2.25..... **$1.69**

House Dresses of colored chambray, in rose, tan, green, saxe and sky, cretonne trimmings; sizes 36 to 44. Remarkable values. Special **$1.29**

Dainty Voile and Dimity Blouses; all white, or white, colored trimmings; sizes 36 to 44. Special **$1.59**

Voile Waists; a variety of styles, lace trimmed; all sizes. Special **$1.89**

7 Only, White Ratine Over-Blouses, Jaquette styles; sizes 38 to 42. Regular $4.95 **$3.95**

Dainty Mull Gowns, hand embroidered, and shirred fronts; pink and sky; a limited quantity. Formerly $2.50 to $2.98.. **$1.00**

Muslin Underskirts, with hemstitched flounce, trimmed cotton torchon. Special **95c**

Crepe Kimonos, in slipover styles, trimmed satin ribbon on neck and sleeves, hand embroidered fronts. Reg. $3.50 **$2.79**

Jap Crepe Kimonos, embroidered in floral designs. Special **$2.39**

Snaps From the Neckwear Department

Silk Veiling; a variety of patterns, all the wanted colors. Regular to, yard, $2.50. July Special, yard **39c**

Middy Kerchiefs and Windsor Ties, in good quality silk, in Paisley and plain colors. Regular to $1.50, at **49c**

Children's Sailor Collars, in white, red and blue. Regular to $1.50. July Sale **39c**

Silk Scarfs, in plain colors; also striped effects. Regular to $2.95. Extra Special value **95c**

Oddment Table of vestees, collars and cuffs and collars. Regular to $1.95. July Special, all one price **25c**

Neck Frilling, in net and chiffon; black, white, rose and cream. Regular to $1.25 yard. July Sale price, yard **29c**

10c Clark's Brilliant Cotton **5c** Ball

50c Clark's Pearl Cotton **25c** Ball

Crepe Gowns, in plain colors and all-over novel designs; hemstitched neck and seams. Formerly $3.25, for **$1.79**

Envelope Chemises, of mercerized mull, in white and flesh; lace trimmed. Formerly $2.95 for **$1.29**

300 Yards Scranton Novelty Curtain Nets, 45 and 50 inches. Regular to $2.65. Yard **$1.19**

350 Yards Monastery Curtain Nets; plain mesh. Colors cream, beige, blue, brown and red; 50 inches. Reg. to $3.50 yard **95c**

100 Pairs Novelty Marquisette Curtains, trimmed insertion and lace. Reg. $3.50. Pair **$1.95**

500 Yards English Shadow Cloth, for side drapes and furniture covering; 31 inches wide. Regular $2.50. Yard **$1.25**

27-Inch Sports Flannel Shirting; cream, with dark contrasting stripes. Regular $1.95. Special, yard **79c**

Cream Tennis Flannel, good weight, for separate skirts; 28 inches. Reg. $1.98 Special yard **$1.39**

54-Inch Pure Wool Krem-Knit Skirting; cream ground, with contrasting stripes. Reg. $4.50. Special, at per yard **$2.49**

THE READY-TO-WEAR SECTION
Offers the Season's Most Astounding Values

9 ONLY, QUALITY SUITS, $24.50, in styles that are so delightfull Jaunty box coats and tailored models with their slenderizing lines; materials of navy tricotine and Poiret twill. This season's most popular models, sizes 16 to 36 only. Reg. values to $59.50. Clearance Sale **$24.50**

10 ONLY, TAILORED SUITS, material of navy tricotine, beautifully made; sizes 42 to 50½. Regular values to $52. To clear **$35.00**

7 ONLY, KNITTED SUITS, slipover styles, in white and green effects. Regular value $19.50. To clear at ... **$10.00**

12 ONLY, JERSEY SUITS, tuxedo style, in attractive shades. Regular values $18.00. To clear **$10.00**

SKIRTS, stylish plaids, stripes, checks or plain cream flannel, full box-pleated models and straight gathered styles; sizes 26 inches to 32 inches; values to $9.50. To clear **$5.75**

Also a broken line of checked homespuns, rose, blue, green and helio; sizes 25 to 28 inches. Your choice **$3.50**

25 ONLY, SPORT SUITS, smartest styles and shades; polo cloth; velours, checked homespun and tweeds. Regular values $30.00. To clear at **$12.50** and **$14.95**

5 ONLY, VELOUR COATS, 45 inches long; dark fawn shades; sizes 42 and 44. Regular value $29.50. To clear **$16.95**

Canton Crepe Dresses—Values to $49.50

$24.50

Plain black, handsomely lace trimmed; also brown; sizes 42 to 46.

6 Only, Skirts, grey stripe, box pleated; 32 to 36..... **$7.75**

Clearance of Summer Gloves

Heavy Milanese Silk Gauntlet Gloves, with pleated frills, Kayser make; two-tone and solid colors; navy, black, beaver and white. Reg. $3.25. A leader at **$2.00**

Clearance of Heavy Silk Long Cuff Gloves, trimmed contrasting shades, in black, brown, navy and white. Regular $2.50..... **$1.50**

Elbow Length Kayser Silk Gloves, in mastic, fawn, grey, navy, beaver, black and white. Regular $1.75..... **$1.45**

Kayser Silk Gloves, all colors. Regular $1.00..... **89c**

Two-Dome Silk Gloves. $1.75 quality **$1.49**

Elbow Length Chamoisette Gloves, Kayser make, good shades; sizes 6 to 7½. Regular $1.50..... **98c**

Chamosuede Washable Gauntlets; fringed cuffs; in grey and natural; large sizes only. Regular $1.75..... **$1.39**

A Clearance of Mercerized Lisle Hose, seconds; small sizes only; reinforced and full fashioned. Regular 75c. Pair **25c**

Broken Lines of Harvey's Lisle Combinations; opera top or strap shoulders; white and pink. Reg. to $3.50, for **$1.98**

A Clean-Up of Women's Vests; plain and ribbed; opera top; sizes 36 to 40. Regular 50c. for **29c**

Tricolette Overblouses, in white, sand, jade and tomato; sizes 38 to 42. Regular $3.95 to $4.50, for **$2.95**

Tailored Silk Waists, of heavy quality habutai, with long roll and convertible collars. Regular $6.95, for **$4.95**

13 Only, Fine Jersey Coat Sweaters, in tuxedo styles; scarlet and emerald only. Regular $10.00, for **$3.95**

9 Only, Wool Pullovers, in Navajo designs, light colors for sports wear. Reg. $8.50 for **$4.95**

Fibre Silk Sweaters, tuxedo styles; navy, black, nigger, brown and henna. Regular $12.75, for **$8.95**

Dainty Camisoles, of fine muslin and mull, trimmed Val. lace and Swiss insertion. Reg. $1.50, for..... **89c**

Drastic Reductions on Millinery

$1.00 Hats, values to $4.50, untrimmed shapes and ready-to-wears.

$1.95 Values to $5.50, ready-to-wears, sailors, and sport styles.

$4.69 Values to $10.00, trimmed models and sport varieties.

$8.95 Values to $18.50, including our most exclusive models. All splendid new fascinating styles.

Great Savings on Staples and Summer Wash Goods

27-Inch English Ginghams; novelty plaid and check designs. July Special, yard **22c**

32-Inch Scotch Ginghams; extra fine quality, in plaids and block checks. Regular 49c. July Special, yard **35c**

38-Inch English Gingham; good designs and colorings. Reg. 65c. July Special, yard..... **45c**

38-Inch English Ratine, "broken lines." Regular to $1.50. July Special, yard..... **$1.19**

Mercerized Ratine and Beach Suitings, in a good assortment of colors. Regular 85c to $1.00. July Special, yard..... **59c**

Mercerized Voiles, 38 inches wide; self colors. July Special, yard **53c**

Novelty Voiles, 36 inches wide. Regular 49c. July Special, yard **35c**

Ripplette Crepes, 30 inches wide, in stripe and check effects. July Special, yard..... **25c**

Beach Cloths, good selection of colors; 36 inches wide. July Special, yard **39c**

Mercerized Beach Suiting, in self colors, an excellent quality for dresses and children's wear; 36 inches wide. July Special, yard **53c**

Romper Cloth, in check and stripe designs. Especially adapted for children's wear. Regular 39c. July Special, yard..... **33c**

Scotch Muslin Tissues, in stripe effects. July Special, yard **29c**

Canadian Prints, in light and dark colors. July Special, yard **19c**

Novelty Batiste; fine quality, in floral and conventional designs. Regular 50c. July Special, yard **29c**

Chambrays, in plain colors. July Special, yard..... **25c**

Ninon, in novelty designs. Regular 85c. July Special, yard **59c**

Silk Tissue Voiles, in novelty checks and stripes. Regular $1.35. July Special, yard..... **69c**

Striped Cotton Crepes; splendid wearing and washing quality. July Special, yard..... **29c**

Crum's English Prints, 32 inches wide, in stripe designs. July Special, yard..... **29c**

Serpentine Crepes, in plain colors and floral designs. Reg. 59c. July Special, yard.... **39c**

Blue Cotton Serge; navy, for bloomers and children's wear. July Special, yard..... **33c**

10 Only, Cotton Filled Comforters, covered with good grade cretonne and silkoline; size 60x72. Regular $4.50. July Special **$3.25**

Large Size Flannelette Blankets; white and grey, with pink and blue borders. July Special, pair **$2.95**

20 Pairs All Pure Wool Grey Blankets. Regular $8.50. July Special, pair **$6.95**

Longcloth, especially suitable for home sewing. July Special, yard..... **29c**

White Flannelette; excellent quality. July Special, yard **20c**

Bleached Canton Flannel; good fleecy nap. Regular 35c. July Special, yard..... **25c**

50 Crochet Bedspreads, in a splendid wearing and washing quality; size 72x90. July Special, each **$1.95**

100 All-Feather Pillows, covered with strong art ticking. Just the thing for camp use. Regular 95c. July Special, each..... **69c**

Regular 85c Children's Sunshades **49c**

Sample Sweaters Lowly Priced

Handkerchiefs and Laces
REDUCED

Ladies' Good Quality White Lawn Handkerchiefs, hemstitched. 5 for **25c**

Men's White Lawn Handkerchiefs; hemstitched border. 3 for **25c**

Narrow Swiss Embroidery Edging, in dainty patterns. Regular 10c a yard. Half Price, yard **5c**

Silk Radium Lace, in pale blue and pink. Regular $1.95 a yard. Sale Price, yard.. **$1.49**

Fine Torchon Lace, 6 yards for **25c**

Snaps in Stamped Articles and Wools

"Gordon's" Silk Ray Wool, in black, pink, blue and rose. Special, per ball..... **25c**

Children's Stamped All Linen Dresses; sizes 4 and 6 years. Reg. $2.95. Sale **$1.49**

Baldwin's "Capstan" 4-Ply Soft Knitting Wool, in black and white. Regular 25c. Sale Price, per ounce **17½c**

Stamped Dressing Sacques, in white voile. Regular $1.75 and $1.95. Sale Price.... **$1.00**

Wonder Values in Silks and Woolens

Selection of High-Grade Dress Materials, All One Price, $2.79 a Yard

38-Inch Snow Flake Ratine. Regular $3.95 a yard.

36-Inch Figured Baronette Satin. Regular $3.75 yard.

40-Inch Satin Canton. Regular $3.50 yard.

36-Inch Crepe Knit. Regular $3.95 yard.

40-Inch Charmeuse Satin. Regular $4.50 yard.

33-Inch Natural Pongee, fine quality. Regular $1.25. Special, yard **95c**

36-Inch Swiss Embroidery Voiles, exceptional quality, dainty patterns. Regular $2.25. Special, yard **$1.19**

38-Inch Novelty Voile, in neat patterns. Regular 75c. Special, yard **45c**

Novelty Wool Ratine for jumper dresses and sports wear. Regular $1.75. Special, yard **$1.19**

French Georgette Crepe, heavy quality, good colors. Regular $2.50 yard, at **$1.39**

Novelty Cream Homespun Skirting, with dark contrasting stripes. Very Special, yard **$1.98**

Pure Wool Homespun; splendid for suits, skirts and jumper dresses. Regular to $2.95. Special, yard **$1.69**

Women's and Children's Knit Underwear Marked Down

A Snap-in Bloomers; pink, white and sky; women's, and extra large sizes. Special..... **49c**

Fine Lisle Bloomers; well reinforced; black, pink, saxe, natural and white; sizes 36 to 42. Regular to $1.50..... **98c**

Women's Medium Weight Cotton Bloomers, with gusset; pink and white. Sizes 36 to 42. Special **59c**

Women's Vests, plain weave, tailored finish, strap shoulders. Sizes 40 to 44. Special..... **69c**

Summer Weight Vests; V neck, long sleeves. Sizes 38 and 40. Regular 75c **49c**

Women's Summer Combinations; opera top or strap shoulders; size 36 only. Regular $1.00 ..... **69c**

Fine Cotton and Lisle Combinations, with opera top; tight or loose knees. Sizes 36 to 38. Regular $1.65 ..... **98c**

Women's Drawers; open style, loose knee; sizes 36 and 38. Regular $1.15 ..... **89c**

Children's Cotton Vests; strap shoulders. Sizes 2 to 12 years.. Special **29c**

Children's Bloomers, in black and navy. Sizes 2 to 12 years. Special **39c**

Silk Grosgrain and Novelty Ribbons, in various color combinations and plain shades. Regular to 95c. July Sale, yard..... **19c**

Tortoiseshell Bag Tops, in two sizes. Regular $2.50, for ..... **$1.00** Regular $1.50, for **79c**

150 Yards Kimono Crepe, Floral and Conventional Designs. Regular 65c. Yard **25c**

Faille Ribbon, in grey, brown and plum, suitable for making hats. Regular to 15c. July Sale, **10** yards for **20c**

8 Only, Hand Embroidered Linen Dress Lengths. Regular $16.50. Each **$5.00**

Brassieres of Fine Open Mesh, back fastening and elastic insets; ideal for Summer wear. Regular $1.25. for **59c**

5-Inch Silk Corded Ribbon, heavy quality. Regular value $1.50. On sale at, yard **50c**

200 Yards Spotted Organdies and Voiles; all the natural shades in this lot "Half Price." Regular $1.95 yard. Yard **98c**

Novelty Bar Pins and Rolled Gold Safety Pins. Regular to $1.25. Special **20c**

The Children's Section Offers Many Exceptional Values

Children's Fine Cotton Jerseys; slip-on styles, in navy, brown and green. Sizes 26 to 32. Regular 75c **49c**

Children's Cotton Bathing Suits, in navy; trimmed contrasting colors. Sizes 24 to 32. Special **95c**

Rompers of Check Gingham and Crepe, sky and pink, trimmed applique designs on pockets; 6 months to 1 year. Regular $1.79 ..... **$1.29**

Girls' White Pleated Skirts, with waist. Sizes 8 to 14 years. Special **$1.39**

Girls' All White Middies, in regulation styles; sizes 6 to 14 years. Special **$1.49**

Kiddies' Bloomer Dresses of Crepe, in pink, sky, saxe and green; hand embroidered neck, sleeves and pockets. Regular $2.98 ..... **$1.49**

Children's Scarlet Reefer Coats, regulation styles, emblem on sleeve; sizes 3 to 7 years. Regular $6.75 to $7.50.... **$3.95**

All-Wool Navy Reefers; double-breasted, lined sateen; sizes 2 to 14 years.
Regular to $7.50, at **$4.95**
Regular to $9.50, at **$5.95**

5 Only, Girls' Tricolette Dresses, in white, sky and pink; ages 8 to 10 years. Regular $7.50 ..... **$4.95**

TENNIS AT WILLOWS

JUNIOR CHAMPIONSHIPS REACH THE FINAL ROUNDS

Several Hard Matches Seen in Semi-Finals—Some Interesting Contests Also in Victoria Club Handicap

Further progress was made in the tournament at the Willows courts yesterday afternoon and some interesting matches were played in both the junior championship and the club handicap. A. N. Hodgins reached the finals of the under eighteen boys' championship by defeating Gerald Cunningham after an hour and a half of excellent tennis in which both boys showed promise of becoming future stars. This match took three sets to settle. Before reaching the final Hodgins had to dispose of D. Archibald, of North Vancouver, which took another three sets of equally good tennis, Archibald winning the first set.

F. C. Pollard, in the lower half of the draw, disposed of V. Loureiro in two sets, only to succumb to the Nanaimo expert, Oswald Ryall, in two sets, the last set going 7-5. Ryall meets Hodgins in the finals this evening at 5:15 o'clock.

This match and the one between Cabeldu and Christie, as well as the girls under eighteen between Miss Hope Leeming and Miss Helen Wilson, all junior finals, will in themselves provide a full afternoon's sport.

F. D. Graham, of Cumberland, had a hard struggle with C. K. Weston, losing the first set, 2-6, taking the next two at 6-4, and becoming British Columbia champion (under sixteen). This is the first time this event has been won by any boy other than a resident of Victoria.

Miss Hope Leeming, in the under eighteen championship, defeated Miss Betty Phillips in two straight sets, 6-2, 6-0, but the score in this match does not show the real game. Miss Phillips has good style and shows promise for the future.

Club Handicap

In the club handicap Collison and Wyles had a stiff three-set struggle, the former winning. This was a very close match, the score being 6-4, 7-9, 6-3. Mrs. Rickaby and Flett had a close thing in their match with Miss McCulloch and Hutchison, and, although it was decided in two sets, the last set went 7-5.

The following are the full scores of yesterday's matches:

Girls under eighteen (semi-final)—Hope Leeming defeated Betty Phillips, 6-2, 6-0.

Boys under sixteen (final)—F. D. Graham (Cumberland) defeated C. K. Weston (Victoria), 2-6, 6-4, 6-4.

Boys under eighteen—A. N. Hodgins defeated Gerald Cunningham, 6-4, 3-6, 6-2; A. N. Hodgins defeated D. Archibald (North Vancouver), (semi-final), 3-6, 6-4, 6-1.

Club Handicap

Men's singles—C. S. Collison (scratch) defeated L. Wyles (scratch), 6-4, 7-9, 6-3; V. G. Ley (plus 3-6) defeated H. O. English (plus 15), 6-4, 6-1.

Ladies' singles—Mrs. H. B. Mogg defeated Miss Lawson by default.

Mixed doubles—Mrs. Rickaby and Flett (minus 1/ 4) defeated Miss McCulloch and Hutchison (minus 4-6), 6-4, 7-5.

Ladies' doubles—Miss Edwards and Mrs. Austen Leigh (plus 15 2-6) defeated Misses Wolfenden and Jackson (scratch), 6-3, 6-4; Mrs. Leeming and Miss Seon (minus 15) defeated Miss Camsusa and Miss Archibald (plus 3-6), 6-0, 8-6.

Draw for Today

2:30 p.m. (final for the girls under eighteen championship—Miss Hope Leeming plays Miss Helen Wilson.

4:15 p.m. (final of the boys under fifteen championship)—E. F. Cabeldu plays T. Christie.

5:15 p.m. (final of the boys under eighteen championship) — Oswald Ryall plays A. N. Hodgins.

Club Handicap

5:15 p.m.—Men's singles: C. S. Collison plays A. S. G. Musgrave, D. M. Gordon plays H. S. Flett. Ladies' singles: Mrs. H. B. Mogg plays Mrs. V. H. Knox. Mixed doubles: Miss Leeming and McCallum plays Miss Jackson and Colpman, Miss E. V. Edward and Hitchcox play Miss K. Jackson and Christy.

6:15 p.m.—Ladies' singles: Miss Wolfenden plays Miss Hambly, winner of Miss Leeming and McCallum vs. Miss Jackson and Colpman play Mr. and Mrs. Wilson. Men's doubles: Robertson and Hutchison play Walton and Loveland.

Slice and Pull

Intentional and Otherwise

By WALTER HAGEN

(Former British Open Champion)

(Copyright, 1923, in United States and Great Britain by North American Newspaper Alliance. All rights reserved.)

The value of the slice is appreciated by the expert golfer, but it is a thorn in the side of the average duffer and beginner. To him it is a menace and he longs to learn enough about the game so that he can forever cast this evil aside.

I was once giving a lesson to a pupil who insisted that the only thing that he cared to learn was a way to prevent slicing. Every ball that he hit started out to the left, then finished up with a semi-circle curve to the right. It was the widest and most complete slice I think I ever saw in all my career on the links.

Curing the Slice

I was able to effect a cure for this distressed golfer in a very short time, and in doing it earned his undying gratitude. I asked him first if he did not recognize the fact that a slice was sometimes an asset in golf. He admitted that it might be, to some, but he could easily get along without any part of it. I asked him then if he wanted to intentionally slice a ball how he would stand and how he would hold the club. This started him to thinking and he was mixed up in a jiffy. He started to aim the ball to the right, but he was puzzled greatly about his stance.

I had to correct him, and in doing so sent him back to his original position. He stood with his left foot drawn back from the line and aimed the ball to the rough on the left hand side of the fairway. He held the right hand well over the club, instead of under it. When he hit the ball he drew the face of the club across the ball, causing it to twist from left to right. Aiming to the left was no help. About all that it did was to keep the ball on the course, nt times. He was simply allowing for the slice instead of preventing it.

Slice Has Its Merits

The slice is like a dose of poison to the duffer, but the expert, like the learned doctor, uses poison to advantage in his profession. At times it is necessary to slice around a tree or a building, or it is an advantage to play the ball with a fade away slice to the green.

There are two kinds of slices. One is the slice so common to all beginners or duffers. The shot is produced by the body coming into the shot too soon. The hands are away ahead of the clubhead and the ball is hit while the face of the driver is coming across it. This can easily be corrected by the stance and the grip. The player should advance the left foot to the line of flight in what is known as the square stance. If the case is chronic it is necessary to even advance the left foot still further. In this manner it is difficult to pull the hands in. The player should aim to the right of the fairway and let the clubhead go on through for all that it is worth.

The Grip for a Pull

The grip is important also. I would suggest that the player see that the right hand is well behind the club with the knuckles of the hand pointing to the ground. The left hand should be more over the top of the shaft. When the ball is hit, the hands, if in this position at the start, will not permit the face of the club to slide across the ball. The hands will turn over naturally, and instead of the slice being imparted to the shot the effect will be a hook or what all experts know as a pull.

The pulled shot runs a very long way. The stance for it is what I have described above as something to correct a bad slice. The international slice is made by the expert by shifting his stance just a little, bringing the left foot back. He then puts the right hand more over the club and shifts the left hand, so that the back faces the hole instead of the sky.

RIDLEY WINS ON FOUL

SAND POINT, July 4.—Bud Ridley, of Sand Point, won from Danny Nunes, of Oakland, on a foul in the eleventh round of their scheduled 12-round fight here this afternoon. The contest had been announced as involving Nunes' Pacific Coast featherweight championship title. Ridley claimed that he was hit below the belt soon after the eleventh round opened.

Up to that time the contest had been even, although Ridley was carrying the fight to Nunes during the last half of the battle.

OH, BOY!
Think of Being Able to Join the Y. M. C. A. for
$5.00

This includes full privileges of membership to Sept. 15. Come in and Enquire Further.

BAPCO PURE PAINT

Bapco Pure Paint does far more than merely beautify; it is a positive protection to the woodwork to which it is applied. This is on account of its extreme durability which is made possible through the high quality of its ingredients. For these reasons it pays to use only Bapco Pure Paint.

PAINT SUPPLY CO.
720 Yates Street
Phone 1386

WHIMBLEDON TENNIS

JOHNSTON AND HUNTER WILL MEET IN FINALS

Mlle. Suzanne Lenglen Wins Semi-Final Match in Ladies' Singles From Mrs. Beamish

WIMBLEDON, July 4.—William M. Johnston and Francis T. Hunter, United States players, will be finalists in the men's singles of the Wimbledon lawn tennis championship. Each won his semi-final match today, Johnston defeating B. I. C. Norton, 6-4, 6-2, 6-4, and Hunter beating F. Gordon Lowe, Great Britain, 6-3, 7-5, 6-4.

In the women's doubles, Mrs. Lambert Chambers and Miss Kathleen McKane defeated Mrs. Molla Mallory and Mrs. Leslie Bancroft, 6-3, 6-0.

Other results were:

Mixed doubles, third round—Vincent Richards and Mrs. Mallory defeated F. Walters and Mrs. Hollick, 6-4, 6-1.

Randolph Lycett and Miss Ryan defeated J. D. B. Wheatley and Miss Collyer, 10-8, 6-4, 10-8.

Women's doubles, third round—Miss Eleanor Goss and Mlle. Vlasto defeated Mrs. Middleton and Mrs. Weston, 3-6, 6-3, 6-3.

Men's Doubles—Count de Gomar and Eduard Flaquer, Spain, defeated Lieut.-Col. Dudley and J. M. Bell, Great Britain, 7-5, 6-2, 6-4.

Mixed doubles—Randolph Lycett and Miss Elizabeth Ryan, Great Britain, defeated Jean Borotra and Mrs. Colgate, 6-3, 6-4.

Mlle. Suzanne Lenglen walked away with her semi-final match with Mrs. Beamish, winning 6-0, 6-0.

LEAGUE BASEBALL

American League

Morning game at Cleveland—

	R.	H.	E.
Detroit	7	15	4
Cleveland	10	13	1

Batteries—Dauss, Francis, Johnson, Pillette and Bassler, Woodall, Carish; Morton, Metevier, Shaute, Smith and O'Neill.

Morning game at St. Louis—

	R.	H.	E.
Chicago	9	13	1
St. Louis	7	16	0

Batetries—Faber, Leverette and Schalk; Danforth, Koip, Bayne, Pruett and Severeid.

First fame at Boston—

	R	H.	E.
Philadelphia	3	8	0
Boston	1	10	1

Batteries—Rommel and Brugky; Ferguson and Picinich, Walters.

First game at New York—

	R.	H.	E.
Washington	6	13	3
New York	12	14	1

Batetries—Zahniser, Hollingsworth and Ruel, Hargrave; Pennock and Hoffman.

Second game at St. Louis—

	R.	H.	E.
Chicago	3	7	0
St Louis	1	3	0

Batteries—Blankenship and Graham; Root, Pruett, Bayne and Severeid.

National League

Morning game at Chicago—

	R.	H.	E.
Cincinnati	6	12	1
Chicago	3	7	1

Batteries—Luque and Hargrave; Keen and O'Farrell.

First game at Philadelphia—

	R.	H.	E.
New York	7	11	0
Philadelphia	3	7	1

Batteries—Bentley, Ryan and Snyder; Glazner, Ginters, Hubbell, Jones and Henline.

First game at Brooklyn—

	R	H	E.
Boston	1	8	1
Brooklyn	4	8	0

Batteries—Oeschger, Genewich and O'Neill; Vance and Deberry.

Morning game at Pittsburgh—

	R.	H.	E.
St. Louis	5	11	1
Pittsburgh	7	11	0

Batteries—Stuart, Barfoot, Sherdell, Pfeiffer, Doak and Clemons, Ainsmith; Bagby, Kuhns, Cooper and Schmitt.

Second game—

	R.	H.	E.
St. Louis	1	8	0
Pittsburgh	6	11	2

Batteries—Haines and McCurdy; Morrison and Schmidt.

Coast League

SAN FRANCISCO, July 4.—Sacramento and San Francisco divided a double-header here today. The Seals won the morning game 5-1, and the Senators retaliated in the afternoon 6-1. Hughes, Senators' morning pitcher, weakened in the seventh inning. The Seals then obtained four hits and three runs.

In the afternoon the Senators outhit and outfielded the Seals. Mitchell, of the Seals, proved wild and erratic. He was replaced by Hodge in the seventh. Mitchell passed McGinnis in the sixth in an effort to retire Thompson, who pounded out a single and scored two men.

First game—

	R.	H.	E.
Sacramento	1	9	2
San Francisco	5	10	0

Batteries—Hughes and Schang; Shea and Agnew.

Second game—

	R.	H.	E.
Sacramento	6	15	1
San Francisco	1	7	1

Batteries—Thompson and Koehler; Mitchell, Hodge, McWeeny and Yelle.

LOS ANGELES, July 4.—Los Angeles made it a rollicking Fourth by taking both morning and afternoon games from Salt Lake City, 9-5 and 3-1, respectively. In the morning contest, the Angels led off in the first inning with three runs, added another in the seventh and bombarded Coumbe for five more in the eighth. Griggs' homer in the fourth frame, with one man on, was the feature of the afternoon game, his circuit clout cinching the game for the Angels. Doc. Crandall pitched airtight ball for Los Angeles, except in the fifth inning, when the Bees converted a single and a double into their only run.

First game—

	R.	H.	E.
Salt Lake	5	9	2
Los Angeles	9	12	1

Second game—

	R.	H.	E.
Salt Lake	1	7	0
Los Angeles	3	7	0

Batteries — McCabe and Peters; Crandall and Byler.

PORTLAND, July 4. — Portland broke even with Vernon in two games here today, winning the morning game 8-7 in 11 innings, and dropping the afternoon contest 7-3. The morning game was a free hitting affair. Portland pounded out 13 hits off three Vernon pitchers, while Schroeder, who went the entire distance for the Beavers, was nicked for 17 safeties.

Ping Bodie clinched the second game for the visitors in the seventh inning when he drove a home run over the right field fence, sending two runners across ahead of him. The score was tied at one all up to the seventh.

First game—

	R.	H.	E.
Vernon	7	17	1
Portland	8	13	4

Batteries — Shellenbach, Gilder, Foster and Hannah; Schroeder and Onslow.

Second game—

	R.	H.	E.
Vernon	7	11	0
Portland	3	11	1

Batteries—May and Hannah; Pillette and Daly.

SEATTLE, July 4.—After losing 15 to 5 to Oakland in the Pacific Coast Baseball League here today, Seattle took a second game 6-2. A large holiday crowd saw the performances. In the first game Sheriff Blake was batted from the box by the Oaks, and his successor, Vic Pigg, did no better, the visitors getting 21 hits. In the second game the situation was reversed, Arlett replacing Mutchio for Oakland, and both being hit hard. Burger tossed airtight ball for Seattle in this contest.

First game—

	R.	H.	E.
Oakland	15	21	1
Seattle	5	9	1

Batteries — Kremer and Reed; Blake and Tobin.

Second game—

	R.	H.	E.
Oakland	2	11	2
Seattle	6	13	1

Batteries — Murchio and Baker; Buiger and Yaryan.

INTERNATIONAL

Jersey City, 2-1; Newark, 1-4.
Toronto, 6-1; Rochester, 3-4.
Syracuse, 2-0; Buffalo, 4-5.
Reading, 5-1; Baltimore, 16-4.

JACK DEMPSEY STILL KING OF THE HEAVIES

Continued on page 14

Return of Course

SHELBY, July 4.—Defeat after 15 rounds on a referee's decision tasted almost as sweet as victory to Tom Gibbons, his manager, Eddie Kane, and hundreds of friends who swarmed after the challenger after the fight.

"We want a return bout with Dempsey," Gibbons said when he finished a rubdown at home. "This fight gave me an insight into his style of fighting and I know what I can do against him.

"Perhaps I did do a little holding. I had to. Towards the end I became weary. My body tired. He is a bigger, stronger man than I am and he punches hard. Of course, I stopped a few hard ones, but I was not dazed. My mind remained clear and I knew what I wanted to do.

"If I fight Dempsey again I will fight him differently.

"In the first round I was watching his left too closely. He shot his right and before I realized my mistake I had taken some hard blows.

Hadn't the Steam

"In the eleventh I wanted to make my great effort to put him out. I tried, but when the time came the stamina was not there. I could not bring over the punch. I had been wrestled and yanked around too much.

"One or two punches were low. One of them, in the left thigh, hurt me."

Gibbons' first thought after he had raced to his training quarters with his seconds to escape the bedlam which had broken loose in the ring, was for his wife and children. Turning to a friend in the training quarters, Tom said: "Tell Mrs. Gibbons." A few minutes later he was bundled into an automobile and rushed to his home.

When Gibbons dashed up the steps of his home, Mrs. Gibbons met him at the door and threw her arms around his neck and kissed him. Gibbons patted his sons, Tom and Jack, who were shooting off firecrackers in the yard. With their mother they had remained home during the afternoon.

Mayor Still Smiles

SHELBY, July 4.—Mayor Jim Johnson, the 60-year-old executive of this boom-town, who is reported to have personally lost $150,000 in convincing the world that Shelby would keep its word in staging the Dempsey-Gibbons fight, smiled a weak smile when seen standing in a doorway on the busy main street tonight.

"Well," he said, "we saw a fight, didn't we?

"Slip me the the price of a shave."

Maybe Mayor Johnson who holds a fat interest in the moving picture rights may recoup some of his losses from this source. The picture probably will prove to be valuable as Gibbons is the only fighter who has ever stayed the limit with Dempsey since the Utah mauler became champion.

Neither Kearns nor Dempsey have a dime's interest in the moving pictures. They relinquished their share to the promoters when the difficulty arose of digging up the final $100,000 installment due Dempsey. Gibbons has a 25 per cent interest.

A Clean Fight

SHELBY, July 4.—Jimmy Dougherty, of Philadelphia, referee, declared tonight that he saw no fouls struck by either Dempsey or the challenger.

The approximate total of gate receipts at the Dempsey-Gibbons fight this afternoon was $201,485, according to figures made public tonight by Charles Rasmusson, Montana collector of internal affairs.

Jack Kearns, manager of Jack Dempsey, obtained "almost all" of the $100,000 which he took out of the first receipts of the gate for the bout today, he said late this afternoon.

"About $30,000 was obtained just before the fight when we sold the remaining tickets for $10 each," he said. "The balance was taken in at the gate today and at fight headquarters yesterday."

Drumheller Stable Has Field Day at Brighouse Race Track

VANCOUVER, July 4.—The feature of today's racing at Brighouse grounds was the showing of the entries of the Drumheller Stables. Encrinite, of this stable, captured the Fourth of July Handicap for $1,000 over a classy field, which included the J. B. McGinn entry, Sundial II, over a distance of a mile and seventy yards.

Next race, the George Washington Handicap over five and a half furlongs, found the Drumheller entry running one, two. My Reverie won by a good margin with Wolf's Cry, carrying top weight of 125 pounds, second. The Drumheller entries were all well played and the returns on the beta were small. The majority of the prices during the afternoon were quite satisfactory.

Summary of Results

First race, six furlongs—1, Ann S. (Molter), $6.80, $4.45, $2.55; 2, W. C. Dooley (Blind), $15.45, $4.20; 3, Angelo (Gargan), $2.50. Scratches, Geo. Muehlbach and Capon. Time, 1:15 1-5.

Second race, five furlongs—1, Tom Wellman (Thompson), $10.20, $3.10, $2.15; 2, York Road (Dawson), $2.90, $2.10; 3, Vodka (Brown), $2.10. Scratches, Winkling Waters. Time, 1:03.

Third race, five furlongs—1, Mayflower (Thompson), $9.90, $3.70, $2.40; 2, Juanita Frederick (Bauer), $3.20, $2.25; 3, Joe Campbell (H. Jones), $2.25. Scratches, Shelbyville. Time, 1:04.

Fourth race, one mile and one sixteenth handicap—1, Encrinite (Bauer), $6.25, $3, $2.20; 2, Sundial II (H. Jones), $3, $2.10; 3, Frank Fogerty (Glass), $2.15. No scratches. Time, 1:47.

Fifth race, five and a half furlongs—1, My Reverie (Thompson); 2, Wolf's Cry (Bauer), entry $2.95, $2.65, $2.20; 3, Black Monkey (Glass), $2.85. No scratches. Time, 1:07.

Sixth race, one mile and seventy yards—1, Donatello (Glass), $7.40, $3.80, $2.75; 2, Plunger (Gargan), $3, $2.50; 3, Doctor Tubbs (Thompson), $3. No scratches. Time, 1:45 1-5.

Seventh race, one mile and one-sixteenth—1, Eyebright (Gargan), $3.55, $2.90, $2.40; 2, Jay Mac (Molter), $4.40, $2.80; 3, Lorena Moss (Thompson), $2.30. No scratches. Time, 1:49 3-5.

Overnight Entries

First race, five furlongs—Day of Wrath, 114; Charles C, 114; C. O. Doren, 114; Mr. Kruter, 114; Lady Bourbon, 111; A. G. Corley, 111; Nick Klein, 111; North Shore, 109; Bonnebelle, 109; Icon, 109; Mayflower, 109; Pompadour, 98.

Second race, five furlongs—The Cure, 109; Lomond Jr., 109; Lady Dunbar, 107; Miss Grace Denny, 107; Similkameen Boy, 102; Darrel J., 101; Maude Harvey, 108; A. Lester, 80; Dolly Mine, 77.

Third race, five furlongs—Wedding Prince, 114; Clara Francis, 112; Turkish Delight, 107; Sandy, 107; Killarney Belle, 105; Louvain, 105; Duchess, 96.

Fourth race, six furlongs—Grayson, 115; Private Peat, 114; Robt. L. Owen, 111; Incognance, 111; Faber, 106; Barriskane, 106.

Fifth race, one mile and one eighth—Breeze, 112; Donatello, 106; Tom Owens, 106; Woolday, 104; Gift, 102; Hal Wright, 101.

Sixth race, one mile and seventy yards—Starkey, 114; Double Van, 114; Mary Fuller, 112; Full Again, 112; Tawasentha, 112; Jay Mac, 112.

Seventh race, one mile—Furious Bill, 112; Black Monkey, 112; O. Henry, 107; Endive, 105; Peacefing, 105; Lady Leondid, 105.

Track—Clear and fast.

COMING EVENTS

Well-Baby Clinic—The Saanich branch of the Victorian Order of Nurses is holding a well-baby clinic at Cloverdale School on Friday at 2 p.m. Mothers are asked to get in touch with Mrs. Lucas by phone.

Final Lecture—Rev. W. P. Goard will speak on "Our Lord's Demonstration of Divine Healing to the Clergy of His Day," in the Reformed Episcopal Church, Humboldt Street, at 8 o'clock tonight. This will close Mr. Goard's series of addresses in Victoria.

Unitarian Picnic—The First Unitarian Sunday school will hold its annual picnic on Saturday, at Esquimalt, commencing at 2:30. Intending patrons should take the Esquimalt car, No. 4, alighting at Fraser Street, where a sign will be displayed by way of direction.

Farewell Social—Victoria Lodge, No. 83, Daughters of St. George, is giving a social at the Sailors' Club, Esquimalt, on Thursday evening at 8 o'clock, in honor of Sister White, who is shortly leaving the city. Members and their friends are cordially invited.

Sale of Home Cooking—The T. R. committee of the Victoria Women's Institute will hold a sale of home cooking in the basement of David Spencer, Ltd., on Saturday morning, for the benefit of tubercular patients at Jubilee hospital. Those desirous of contributing please leave donations with Hawkins & Hayward, electricians, on Friday, or at stall on Saturday morning.

Meeting of Bakers—There will be a meeting this evening of the Bakers and Cake Makers of the Retail Merchants' Association at the office of the secretary, 304 Sayward Building. The meeting opens at 8 o'clock, and the fact that one is not a member of the Association need not deter him from attending. It is desired to have all engaged as bakers or cake makers at the meeting.

AUSTRALIANS THANK B.C. FOR RECEPTION

Minister of Mines Receives Wireless Message From Makura—Stay Here Was Greatly Enjoyed

Hon. William Sloan, Minister of Mines, yesterday received a wireless message from Sir George Fuller, Premier of New South Wales, and Hon. W. S. Lawson, Premier of Victoria, expressing their gratitude for the hospitable reception accorded them while in British Columbia.

Mr. Sloan represented the Provincial government in meeting the Australian Premiers and entertaining them during their stay in the Province. The text of the message follows:

"SS. Makura, July 3, 1923.

"Hon. W. Sloan,
"Victoria.

"Please convey to your government our gratitude for its kindly reception of us and its generous hospitality. For your personal thoughtfulness and attention no expression of thanks can be adequate. Our stay in British Columbia has been most enjoyable and instructive. Best wishes.

"FULLER, LAWSON."

Sleeping cars containing seven drawing-room cars are now being constructed.

Creams

coffee, cereals and fruits perfectly and economically!

Sold by All Grocers

2 for 25¢

MACDONALD'S Cigarettes

2 Packages (10) 25¢
Package of 25-30¢

Let the "Clark" Kitchens help you.

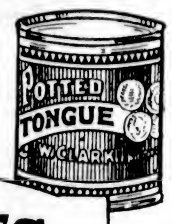

CLARK'S POTTED MEATS For Sandwiches

Potted Tongue
Potted Beef Ham
Potted Veal
Potted Beef
Loaf Meats
Pâté de Foie
Pâté de Viande
à la Canadienne

There is no spread more tasty than "Clark's" Potted or Devilled Meats

Best dealers everywhere sell these and other "Clark" Prepared foods.

W. CLARK Limited, - MONTREAL
ESTABLISHMENTS AT MONTREAL, P.Q. ST. REMI, P.Q. AND NAPANEE, ONT.
11-5-23

BULLDOG SOLE LEATHER

TANNED ONLY BY BEARDMORE & CO. Tanners Since 1866 TORONTO — MONTREAL

Wears twice as long as ordinary leather

Toughest Leather Ever Tanned

WHEN YOU GO TO **SAN FRANCISCO**
for Good Accommodations at Moderate Rates
Stop at HOTEL STEWART

On Geary St., just off Union Square, in the midst of the best stores, cafes and theatres. Homelike comfort and splendid service at very moderate rates. The best known meals in the United States. Breakfast, weekdays and Sundays, 50c, 60c and 75c; Lunch, weekdays, 65c, Sundays, 75c; Dinner, weekdays, $1.25, Sundays, $1.50. Room rates furnished upon request. To insure positive accommodations, definite reservation before arrival is advised. Municipal car line passes the door. Stewart Bus meets trains and steamers.
Chas. A. and Margaret Stewart, Proprietors

This advertisement is not published or displ[illegible] nor Control Board or by the Government of British Columbia.

The Colonist's Pictorial Page

In spite of his years, the Bishop of London can still play a vigorous game of tennis and often seeks the court for recreation.

Most boxers prefer to meet Mr. J. Dempsey socially rather than any other way. His facial expression may have something to do with this.

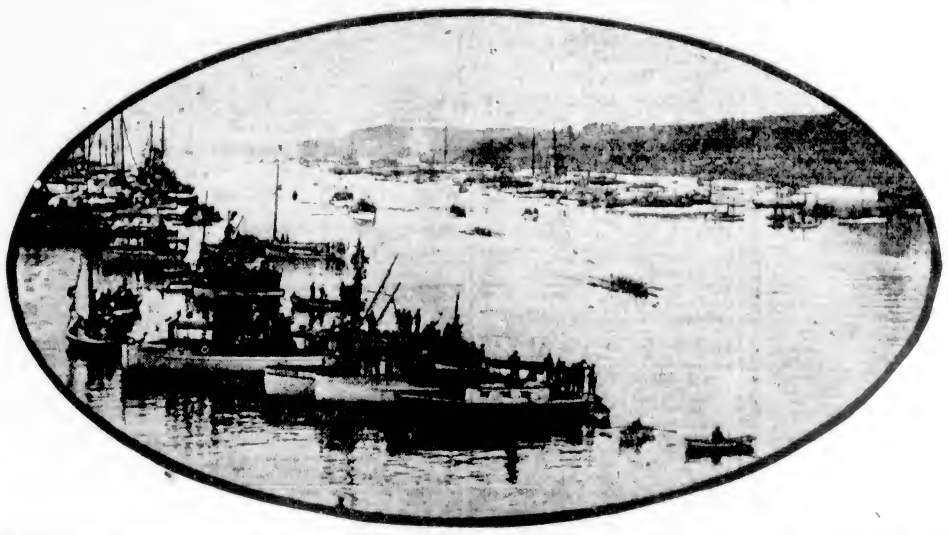

Yale made a clean sweep of the Yale-Harvard regatta on the Thames River at New London. The photo shows the finish of the Varsity race with six lengths separating the boats.

An end to end view of the 702-foot single span over the Tanana River in Alaska.

Try this one on your local college president. A. A. Stagg of Chicago University, has been given an M.A. degree for his services as director of athletics.

Baseball is now being broadcasted regularly from the park of the Springfield club in the Eastern League. The inset shows a close-up of the announcer.

A navvy run to earth in the Strand by an Alexandra Rose Day tagger.

The westerner seems to take everything on horseback. Here is Bill Barrett of Cheyenne, Wyoming, playing golf.

The Prince of Wales opening the public links at Richmond Park, London.

One of the steps in what is known as the the Prince of Wales fox trot. The eager dancing masters tell us that this is very much the rage.

The Earl and Countess Castle Stewart arriving in America with their young son for a three months' tour.

William F. Gibbs, who was largely responsible for the conditioning of the Leviathan, congratulating her chief engineers at the completion of her record breaking trial run.

Miss Emily O'Neill Davies, who is engaged to marry William H. Vanderbilt. Their marriage will cement a life-long friendship between the two families.

Mrs. May Little Pagin, 35, a stenographer, who has married Asa G. Candler, the 72-year-old soft drink magnate of Georgia.

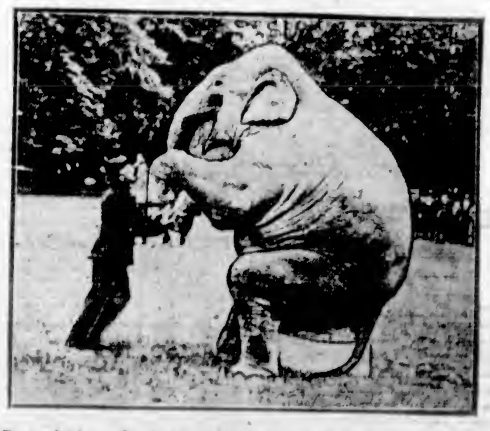

Paris children also have an elephant for their own particular benefit and amusement. This one is shown in the middle of a performance for the city's orphans.

Important Notices, Employment, Business and Professional Directory, Wants, Etc.

The Daily Colonist

INDEX TO CLASSIFIED ADVERTISEMENTS

For the convenience of those who wish to refer to any special advertisement in the Classified Columns, the following list has been alphabetically arranged, and each classification furnished with a number, viz.:

ANNOUNCEMENTS 1
MALE HELP WANTED 2
TEACHERS WANTED 32

The numbers shown on the right side of each heading appear in consecutive order in the columns. The alphabetical arrangement is not consecutive.

Acreage—For Sale 42
Acreage—For Rent 50
Acreage—Wanted 42
Agents Wanted 99
Announcements 1
Automobiles 28
Autos for Hire 30
Business Opportunities 34
Billiards and Pool 36
Boats and Launches 37
Business Directory 39
Cycles and Motorcycles 9
Church Notices 37
Dancing 4
Dressmaking 9
Educational 6
Farms for Rent 49
Farms for Sale 47
Farms Wanted 49
Flats and Apartments to Rent 21
For Sale—Miscellaneous 13
Furnished Rooms Wanted 17
Furnished Rooms to Rent 18
Financial 61
Houses for Sale 39
Hotel Directory 33
Housekeeping Rooms to Rent 16
Lost and Found 7
Music 10
Miscellaneous 92
Money to Loan 56
Personal 98
Professional Directory 44
Property for Sale 42
Property Wanted 27
Poultry and Livestock 19
Room and Board 19
Room and Board Wanted 41
Summer Resorts 59
Societies and Lodges 4
Situations Wanted—Male 9
Situations Wanted—Female 23
To Rent—Houses 35
To Rent—Furnished Houses 31
To Rent—Miscellaneous 8
To Exchange 91
To Lease 95
Teachers Wanted 92
Timber Brokers 2
Wanted—Male Help 3
Wanted—Female Help 13
Wanted to Rent—Farms 31
Wanted to Rent—Acreage 33
Wanted to Rent—Flats and Apartments 21
Wanted to Rent—Houses 23
Wanted to Rent—Furnished Houses 13
Wanted to Rent—Miscellaneous 30
Wanted—Housekeeping Rooms 40
Wanted to Buy—Houses 93
Wanted to Borrow 14
Wanted—Miscellaneous ....

CLASSIFIED ADVERTISING RATES

One and one-half cents a word each insertion, nine cents a word a week, with a minimum of 12 words; cash with order. No advertisement accepted for less than twenty-five cents.

Death and Funeral Notices, $1.50 first insertion, $1.00 for each additional insertion. Marriages, Cards of Thanks and In Memoriam Notices, $1.50 per insertion.

Birth Notices, $1.00 per insertion.

Business or Professional Cards, of four lines or under, $6.00 per month. Additional space at $1.29 per line per month.

BIRTHS, MARRIAGES, DEATHS

DEATHS

SHIELDS—On June 30, 1923, at 1131 Grant Street, Mrs. Mary Ann Shields, widow of the late James Shields, aged 38 years, born in Elon Parish, Hampshire, England. She is survived by five daughters, Mrs. W. J. Prothero, of Seattle, Mrs. J. C. Meiss McKenzie, Mrs. W. Hall, Mrs. J. C. Meiss and Mrs. R. Irvine, all in this city; also two sons, William Shields and Albert Shields, both in Victoria.
The funeral will take place from her late residence, as above, on Thursday afternoon, at 3 o'clock, proceeding to St. John's Church, where service will be held at 2:15. Interment in the family plot at Ross Bay Cemetery.

RUMSBY—On July 3, in this city, Albert Edward Rumsby, aged 40 years, born in Chicago, U.S.A. He is survived by his mother and father, and one sister, Mrs. E. P. Saunders; also four brothers, Frank C., at Jordan River; George, Alfred and Horace, all in Victoria, also his grandmother, Mrs. R. Rumsby.
The remains are resting at the B. C. Funeral Chapel, where service will be held on Thursday afternoon, at 2:30. Interment in the family plot at Ross Bay Cemetery.

WOOLCOCK—On July 4, 1923, Emily Jane Woolcock, dearly beloved wife of James Woolcock, aged 69 years; born in Cornwall, England. She leaves to mourn her loss, besides her husband, two sons, William and John, in Victoria, and three daughters, Mrs. Thos. Kipling, of Glendale, Cal.; Mrs. C. H. Waller and Miss Enid Woolcock, both of Victoria; also one sister, Mrs. Bauthier, in this city.
The remains are reposing at the B. C. Funeral Chapel, where service will be held on Saturday afternoon, at 2:30. Interment at Ross Bay Cemetery.

FUNERAL DIRECTORS

PROMPT, EFFICIENT SERVICE
DAY OR NIGHT
SANDS FUNERAL CO.
1612 QUADRA STREET
Lady in Attendance
Phones: Office 3306 Res. 6035 and 7063

A FUNERAL DIRECTOR
who takes a deep interest in his work—who knows how to lighten the load of those dark hours who overlooks none of the smallest details—is worthy of your consideration.
Such Is Our Reputation
THOMSON FUNERAL HOME
1629 Quadra Street Phone 498

McCALL BROS.
"The Floral Funeral Home of the West"
The keynote of our business—your confidence and the sacredness of our calling.
PHONE 383
Corner Vancouver and Johnson

ANNOUNCEMENTS 1

GINGHAM dance in Colwood Hall, Friday, July 6; good music 9:30 to 1:30. Refreshments. Admission 50c.

MILITARY 500. The Conservatives are holding a card party tonight, Campbell Building, dance following. Admission 25 cents.

PRINCESS Alexandra, Daughters of England—Change of business meeting every fourth Thursday, social, second Thursday.

QUEEN Alexandra Review ice cream social, K. of P. Hall, Thursday evening, 8:15. Competitions, games, dancing. Admission 25c.

WANTED—MALE HELP 2

A FIRST-CLASS test milker, single. State experience and wages. Copy of references with application, to Box 9850, Colonist.

GOOD Wages for Home Work—We need you to make socks on the fast, easily learned Auto Knitter, experience unnecessary. Distance immaterial, positively no canvassing, yarn supplied. Particulars, 3c stamp. Dept. 94-C., Auto Knitter Co., Toronto.

HIGH WAGES always paid to the man who knows. Become an expert Auto or Ignition Expert, Battery Man, or Car Painter and earn big money. We will guarantee you thorough practical training on actual machines. Enrol now for the Summer.
INTERNATIONAL ENGINEERING SCHOOLS
910 VIEW STREET, VICTORIA

MAKE Money at Home—$15 to $60 paid weekly for your spare time writing showcards for us. No canvassing. We instruct you and supply you with work. West-Angus Showcard Service, 39 Calbourne Bldg., Toronto.

STEADY young man for dairy farm, milker. State age, experience and wage expected. R. J. Hatchkiss, Alberni.

SINGLE young man, who understands looking after a dairy, separating, milking, and the feeding and care of calves. Must be clean and alert. In replying state wages expected. References required. Reply to Box 6332, Colonist.

WANTED—A man for brokerage office; excellent opportunity to make money, experience not essential, but must have satisfactory references and be prepared to invest at least 900 dollars, which is secured. For first interview phone Mr. Johnson, St. James Hotel, between 12 and 1 o'clock.

WANTED—First-class auto mechanic, capable of taking charge of shop. Box 9354, Colonist.

WANTED—MALE HELP 2
(Continued)

WANTED—Gardener who understands flowers and capable of taking full charge; must be worker. Apply, giving experience and wages, Box 9244, Colonist.

WANTED—Two High School boys, for fire wardens, logging camp. Apply Room 109, Moody Block.

WANTED—FEMALE HELP 3

COOK-GENERAL for country home, two months. Phone 4819L.

COOK, West Coast General Hospital, twenty beds, five on staff, salary sixty dollars month; report for duty July 20; references required. Address Secretary, P.O. Drawer 244, Port Alberni, Vancouver Island.

HOUSEKEEPER for home in country, to do cooking and housework, small house, two children, no washing; sleep in, references required. Apply Box 6266, Colonist.

RELIABLE general help, with knowledge of plain cooking, for country. Apply Mrs. Hawkins, Crofton P.O., B.C., or phone 17M, Chemainus.

RASPBERRY pickers, good board, fine bathing; beautiful scenery; heavy crop. Also a few families or groups to camp and board themselves. Milton Jack, Hatzic, B.C.

WANTED at once—Fairly reliable general servant. Phone 7363.

WANTED—Family cook. Apply 243 Douglas Street.

WANTED—A reliable middle-aged woman as mother's help, in country. Phone 6199 or call 2310 Work St.

WANTED—Cook-general. Phone 160.

WANTED—Good plain cook, at once. Apply The Chalet, Deep Bay, Saanich.

SITUATIONS WANTED—MALE 4

AN experienced gardener wants four half days a week. Phone 9984R.

CLEARING, fencing; town or country. Dangerous trees removed; tree surgery. Phone 8293L1.

PAINTER needs work, day or contract. Phone 6725R.

RESPECTABLE man seeks position in store or warehouse, wants work, open for anything. Box 9366, Colonist.

SITUATIONS WANTED—FEMALE 5

EXPERIENCED English laundress would do washing home. Phone 3166.

GIRL, 17, finished High School, capable and reliable, wishes position as nursing governess, no objection to leaving city. Box 9245, Colonist.

LADY, with boy 9 years old, wishes position as housekeeper. Phone 5353L1, evenings.

LADY wants housework, mornings, or mind children, afternoons or evenings. Phone 1488. Miss Lutz.

LADY wants housework, mornings, or mind children, afternoons or evenings. Phone 7486. Miss Lutz.

NURSE, disengaged, will take position in or out of town. Phone 4294R1.

WELL-KNOWN colored girl wants day work. Write 826 Pandora.

WANTED by capable person—Cleaning, waiting, or children to look after, daily. Phone 3737R.

EDUCATIONAL 6

B. C. DRAMATIC SCHOOL, Fort Street. Phone 4939. Elocution, deportment, expression.

ENGLISH SCHOOL FOR GIRLS
LEESON HOUSE, near Swanage, Dorset—Thorough modern education; art, modern languages, physical culture receive special attention. House stands in 25 acres of parkland. Efficient resident and visiting staff. Excellent sea bathing. Miss Knight, the headmistress, is now in Victoria, and would be pleased to call upon parents or send a copy of her prospectus. Address Box 9282, Colonist.

SCHOOLMASTER wishes pupils for Summer holidays, ages 6 to 13. Phone 3488R.

SHORTHAND SCHOOL, 1011 Government Street. Business subjects, thorough tuition. E. A. MacMillan, principal. Phone 374.

SPROTT-SHAW BUSINESS INSTITUTE Courses: Commercial, stenography, clerical, higher accounting, collegiate preparatory, civil service. Phone 28, or write for syllabus. Individual instruction. New Weiler Bldg. New pupils will be accepted each Monday for day school and each Tuesday for night school.

SEFTON COLLEGE for girls, 296 Menzies Street, Victoria. Primary to matriculation. Excellent accommodation for boarders. Autumn term begins September 7. Headmistress, Miss E. F. Roberts, L.L.A.

MUSIC 7

DR. J. E. HODGSON
Will Reopen
STUDIO FOR SINGING AND PIANO
On July 3.
Phone 3749L.

AT COLUMBIA SCHOOL OF MUSIC—Courses in piano, violin, vocal (Italian method), theory, harmony, elocution. Pupils' recitals every month free, and open to the public. 1106 Broad Street. Phone 7376.

ADVANCED and elementary violin tuition. Special terms for beginners. Drury Pryce, 1248 Fort. Phone 1444.

BANJO, MANDOLIN, GUITAR, and all stringed instruments taught by W. G. Plowright, 1116 Broad Street. Phone 1694. Res. phone 1111Y1. Hours, 1 to 9 p.m., Saturdays, 6 to 1.

ERNEST SEMPLE, violinist and teacher, 1248 Mitchell Street. Phone 3747.

PIANOFORTE
MRS. E. SEMPLE — Pianist and experienced teacher of piano. Pupils prepared for examinations if desired. 1246 Mitchell Street. Phone 3747.

MISS INA GORDON, teacher of piano and violin. 808 Blanshard Street.

MISS NELLIE HIPWOOD, L.O.C.M., teacher of piano and saxophone. Terms moderate. Success assured. Children's teaching a specialty. Studio, 304 Hibben-Bone Building. Phone 3096L.

REGINALD H. COX, L. Mus. (McGill), pianoforte teacher. Homes visited. Studio, 1473 Fort St. Phone 999.

TO EXCHANGE 8

ADVERTISER will take Ford car as part payment on new three-roomed house, fully modern, on full-sized lot, within half-mile circle, close to park, just off Quadra Street, price reasonable. Reply to Box 9059, Colonist.

DUNFORD'S EXCHANGE SPECIALS
1 APARTMENT HOUSE, showing exceptional returns, one of Victoria's best, to trade for prairie agreements. What have you to offer?
2 5-ROOM BUNGALOW, Houlton district, for small acreage and bungalow.
DUNFORD'S LIMITED
224-5 Pemberton Bldg Phone 4312

HIGH-CLASS player-piano to exchange for equity in small house, waterfront lot or car. Box 9698, Colonist.

GORDON HEAD—To exchange, 3½ acres, strawberry and chicken ranch, deep black loam, for a 3 or 5-room bungalow, city limits or nearby. Box 9035, Colonist.

MODERN seven-room semi-bungalow, with 6½ acres, close in to Duncan, taxes under $20, for similar property near Victoria. Apply Owner, 1310 Gladstone Ave.

DRESSMAKING 9

AN experienced dressmaker, work by the day. Phone 3730L.

DRESSMAKING—Blouses, kimonos and alterations promptly done. Room 12, 707½ Yates Street.

MADAME ISOBEL—French dressmaking, good style, reasonable charges. Phone 6194X. 1034 Rockland Ave.

TAILORING, dressmaking, by day; no botched work. Phone 7349L2.

MISCELLANEOUS 10

VICTORIA JUNK AGENCY CO., LTD.
1319 Wharf St. and 553 Johnson. Buyers of all kinds of junk, tools, machinery, etc. Orders promptly attended to. Phones 1336 and 1803.

BICYCLE and general repair shop—B. J. Smith still located at 1610 Douglas, near Hudson's Bay. No connection elsewhere. Everything done personally. Old friends thanked, new ones welcomed. Give me a trial. 18 years' experience.

DR. HUGH CLARKE, dentist, 414 Central Building, 9 a.m. to 9 p.m. daily. Monday, Tuesday and Thursday evenings.

ELECTRIC vacuums rented by hour or day. Carpetaria Co., 931 Fort Street. Phone 1486.

HOUSES built, in town or country; also Summer residences; contract or day work. Phone 3933Y.

MISCELLANEOUS 10
(Continued)

JUNE BRIDES
Happy month of Roses, Wedding Bells, Brides! On that day of all days, the most highly prized of all remembrances is sure to be
HER PHOTOGRAPH
Why not have the best the photographic art can afford? Make an appointment by phoning 3217.
GIBSON'S STUDIO OF PORTRAITURE
Wilfred Gibson
820 View Street, Central Building

PAINTING, Paperhanging, Kalsomining. R. Donaldson, 1606 Bay St. Phone 6041X.

PAINTING, paperhanging, kalsomining. J. J. Ross, 894 Pembroke. Phone 2303.

SMITH'S Repair Shop, Blanshard (opposite Public Library). We repair bicycles, gramophones, typewriters, and all small mechanical devices. Saw filing and gumming. Key fitting.

SAWS, all kinds, filed, set, gummed, etc. Phone W. Emery, 1967 Gladstone Ave.

WHEN it is a matter of Collection or Credit Reports, you save money when you do business with the
RETAIL MERCHANTS' CREDIT, LTD.
(David J. Nelson, Mgr.)
417-420 Hibben-Bone Building
Phones 3733-7319

TO RENT—MISCELLANEOUS 11

FOR Rent—Part of store and one large window, centrally located in established business, suitable for antiques, stationery, bakery, flowers, tobacconist, etc. Apply 406 Sayward Bldg. Phone 3303.

GARAGE for rent, $3 per month. 1717 Fernwood Road. Phone 4500Y.

TO Rent for Season—Good camping sites fronting on Little Cordova Bay. Apply Box 9003, Colonist.

FOR SALE—MISCELLANEOUS 13

AUTO tents—See one set up in our factory. We make awnings. Victoria Tent Factory, 618 Pandora Ave. Phone 1191.

A FEW good used ranges, guaranteed, going cheap. B.C. Hardware, 817 Fort Street.

ASPARAGUS, giant, per 100, $2; broccoli in 3 sorts and cauliflowers in 3 sorts, 100 $1, 1,000 $3, 10,000 $20; Brussels sprouts in 2 sorts; cabbage in 10 sorts; kale in 3 sorts; Savoys in 2 sorts; lettuce in 4 sorts; all above at 100 90c, 1,000 $4, 10,000 $29, in fine order now to plant. Bedding and greenhouse plants in fine variety from best seeds only. Rose and fruit tree stocks in Autumn, in strong plants, well graded. Shrubs and trees of most good kinds. Standard roses, a very fine lot. My new price list ready in Autumn. C.W.O. James Simpson, 611 Superior, Victoria. Phone 1964.

ABOUT 2½ tons of green wheat hay, cocked ready for taking off field. Phone 935, between 7 and 3, or apply Ford, Seyward Ave.

AN electric washing machine, for quick sale, cheap. Phone 2414Y.

BLACK voile dress, with corded silk stripe, excellent quality, with lace and satin trimmings, bust 38 in., $25; also blue serge dress, good quality, embroidered with black braid, $20; navy blue cloth suit, splendid quality, $25; thin Summer coat, indigo blue, $15; cinnamon bear neck fur, $10. Phone 2586L.

BARGAIN—Dandy couch, upholstered in tapestry, good condition, $9. Oddy's, 1817 Douglas Street.

BLACK soil, manure, clay and stone for sale. Heavy teaming and ploughing done. Phone 2688. 308 Sayward Bldg.

BOTTLES—If you want bottles or jars we have them, all sizes, from 10c per dozen. Wm. Allan, 2923 Rose St.

BOOKS—Call and inspect our stock at the "Cottage Book Store," 813 Fort Street, 2 minutes from Public Library. The prices are right.

BATTERY charging and repair plant, Westinghouse motor generator, direct connected, capacity ten 6-volt batteries; lead burning transformer, low reading volt meter. Hutchison's Electric Works, Langley Street.

A. HICKLING'S BARGAINS
CHEVROLET, $225; tenor trombone, $29; violin, $5; banjo, $6.50; Scout drum, $3.50.
741 PANDORA AVENUE.

CAMP stools, 1 to 200, 90c each. Meat safes, $2.75 up; guaranteed fly-proof. Sealers, 60c doz. Victoria Furniture Mart, 741 View St.

CLEARING all our stock of suits, coats, wraps, capes, silk and sport dresses, cloth dresses, skirts, sweaters, raincoats, at 25% to 50% reduction. The Famous Store, Ltd., 721 Yates Street. Phone 4061.

CARPETS, rugs, upholstery, blinds; also dirty paint, grease, oil and tar spots removed like magic by Owen's Blue Soap Powder. One packet cleans 4 suits of clothes, 35c a packet. Inquire Farmers' Produce Store, 633 Johnson St. Phone 2919.

FRUIT for preserving, fresh from the farm. Black currants, 20c lb.; red currants, 13c lb.; Royal Anne cherries, 79c basket; raspberries fresh daily at lowest price; also peas, new potatoes, vegetables, cabbage and kale plants now ready. Farmers' Produce Store, 933 Johnson St. Phone 2919.

FOR Sale—New Perfection oil cook stove, 3 burners and oven, nearly new. Phone 7718L1.

FOR Sale—Myers pump, 60 ft., in good condition; any reasonable offer. Apply Parfitt Bros., Ltd.

FURNITURE of 5-room bungalow for sale, clean and practically new. Phone 3408R.

FOLDING steel camp bed, in good condition. Only $5.50. Island Exchange, 739 Fort Street.

FOR Sale—Black Canton crepe dress; has never been worn. Phone 9977R.

FOR Sale—English leather trunk, large size, $22.50; field glasses, case, $8.75; sample suit cases, $1.79; eight compass, $7.50; level, tripod, $45; 8x power prism glass, $39; opera glasses, $2.75; Waltham watches in gold-filled cases, $7.30; leather sample cases, $6; leather gloves, 25c; playing cards, 25c; boy's bicycle, $9.30; new outer tires, $1.95; new pedals, $1.90 per pair; spectacles to fit any sight from 25c. Jacob Aaronson's New and Second-Hand Store, 931 Johnson St. (4 doors below Government St.) Phone 733.

FOR choice ANTIQUES of all kinds see Mr. Woollett, 1026 St. Charles Street, or Deco Art Store, Room 4, 617 Fort Street. Phone 319.

FOR Sale—One E. Long Mfg. Co., Ltd., sawmill head rig, complete with tightener pulley and two 54-in. Simonds saws and two 32-in. Simonds saws. Particulars M. & M. Lumber Co., Ltd., Courtenay, B.C.

FOR Sale — Houseboat, furnished, near C.N.R. bridge. Apply Houseboat.

FOR Sale, at exceptionally low prices—Large and small farm tractors. Thos. Plimley, Ltd., Victoria, B.C.

GLADSTONE buggy, good condition, well built, leather cushions, silver-plated fittings, cost $200; will take $40. Phone 2489L.

HANDSOME velvet pile rug, 9 x 12, as new. Bargain, $23.50. Island Exchange, 739 Fort Street.

LADY'S tweed coat and skirt, sacrifice, $9; also black embroidered dress, new, $7, for quick sale, 38 or 40 bust. Box 9245, Colonist.

Established 1908
"Advertising is to business as steam is to machinery"
THE MIRACLE WORKER OF BUSINESS
Advertising has been called the miracle worker of business.
It has developed gigantic industries from tiny ideas. It has transformed obscure shops into huge factories known 'round the world. It has made unknown articles a part of the daily life of millions.
It has worked miracles—but—no miracle was ever worked without faith. Advertising never accomplishes anything without faith in its power, neither can it accomplish honorable returns unless it be truthful.
If you've anything worth advertising, place that advertising in our hands.
NEWTON ADVERTISING AGENCY
Advertisement Writers and Advertising Contractors
Multigraph and Mimeograph Circular Letters and Postcards. Addressing. Mailing. Rates Quoted for Local, Dominion and Foreign Publications
Suite 24, Winch Bldg. Phone 1915

FOR SALE—MISCELLANEOUS 13
(Continued)

LARGE chest of drawers, 3 large and 2 small drawers; a snap, $10.30. Oddy's, 1817 Douglas Street.

LADIES' AND GENTLEMEN'S DISCARDED CLOTHING FOR SALE
SHAW & CO.
735 FORT STREET PHONE 401

MALLEABLE steel ranges, $2 per week. Phone 4689. 1424 Douglas Street.

NEW chesterfield suite; also Slesenger croquet set. Phone 2147L.

NEW Deering mower, sulky plough, platform scales, straw cutter, tarpaulin stack covers. Walters, 3178 Bethune Ave., Cloverdale.

THE CHICKEN SHOP
ROASTED chickens, fresh daily. Dale and daughter, 243 Fort St. Phone 9882.

ROCKHOME Gardens, Wilmer St. Phone 4158L—Is the place to get rare plants. Mr. Hutchison, F.R.H.S., will design and construct new gardens and remodel old ones.

STRAWBERRIES delivered same day picked—13-lb. crates, $1.79; 23-lb. pails, $2.25. Phone orders to 4022L.

SINGER drop-head sewing machine, as good as new, $27.50. Island Exchange, 739 Fort Street.

BEES! BEES! BEES!
SUPPLIES—If it is anything in the Bee line, we have it. SAVORY'S SEED STORE, 640 Johnson Street. Phone 1924.

SNAP—Round extension table and 6 solid oak dining chairs, with real leather seats, in A1 condition, $27.30. Oddy's, 1817 Douglas Street.

TWO tents and good camp stove. Apply 1795 Foul Bay Road.

TYPEWRITER, for quick sale, $18. 812 Fort Street.

TABERNACLE Hymn Books, 30, at The Little Book Store, 1025 Douglas.

2 MOTORCYCLES and 1 Evinrude for sale, cheap. Mac's, 1413 Store Street. Phone 1086.

4-HOLE Buck range, with waterfront, in A1 order. Snap, $19.50. Island Exchange, 739 Fort Street.

THE MOORE-WHITTINGTON LUMBER CO., LTD.
DOORS, WINDOWS, LUMBER, ETC.
City or Country Orders Receive Careful Attention

WANTED—MISCELLANEOUS 14

ABSOLUTELY Best High-Class Discarded CLOTHING Bought and Sold at
MRS. JOWITT'S, 931 Fort. Phone 2194.
9 Stores Above Reliable Messenger

ATTENTION!—Mrs. Shaw, formerly of Winnipeg and Edmonton, will call and pay cash for discarded clothing.
Phone 2490 209 Fort Street

BEST prices paid for ladies', gentlemen's and children's good-class clothing, household linens, etc.
MRS. WARDALE
1321 Douglas St., block below H.B. Co.
Phone 2683

DON'T Hesitate—Phone 340s if you have any furniture you wish to dispose of. Our representative will call and offer current prices. Island Exchange, 736 Fort St.

CALL 6786—WE PAY BEST PRICES
FOR bottles, rags, tools, stoves, furniture or anything else you wish to dispose of. We call anywhere, any time. Try us.

GENTLEMEN'S DISCARDED CLOTHING BOUGHT
BEST PRICES PAID WE CALL
SHAW & CO.
723 Fort Street Phone 401

I WILL pay your own price for gents' cast-off clothing, providing you are within reason. On the outside cover of the phone book is the B. C. Funeral Co.'s ad., and on the inside of that cover is my address: A. Landes, 558 Johnson St. Phone 7096.

MAHOGANY extension dining table. Woollatt, 1036 St. Charles St. Phone 919.

ODDY'S are open to buy good-class furniture, carpets, ranges, etc. Good prices paid. Phone 2689.

POSTAGE stamps wanted of the Provinces before the days of the Confederation, unused or used, on or off envelopes or covers. M. H. Newmark, Room 224, Empress Hotel, from 9 to 12, Friday morning.

WANTED—Canvas rick covers, size about 16 by 16 ft. Phone 6210R1.

WANTED—Farm wagon, for single horse. A. Campbell, Heals. Box 9314, Colonist.

WANTED—Old bicycles and parts, in any condition. Victory Wreckage Cycle Works. Phone 739. 981 Johnson Street. Will call at any address.

WANTED—Stereopticon, must be reasonable in price and in good condition. Phone 2331, 10 to 12 a.m.; 2 to 4 p.m.

WE WILL CALL AT ANY ADDRESS and pay highest prices for bottles, rags, tools, stoves, furniture or anything else. Top prices paid. Phone 6166.

WANTED to Buy—Two or three rooms of good furniture. Phone 3222.

TURN YOUR TRASH INTO CASH
WE buy rags and bottles, also tools, stoves and furniture, etc., etc. Phone 6186.

ROOM AND BOARD 15

BEAUTIFULLY furnished rooms, excellent meals; best residential district; unexcelled in any particular. Phone 4193X.

BON ACCORD, 649 Princess Ave.—Room and board; close in; home cooking. Phone 4663.

ETHEWOLD, 709 Cook street—Sunny rooms, good service and cooking; large, pleasant garden; near business centre. Miss Hadwen.

FIRST-CLASS accommodation from $39 per month; English cooking. 926 Humboldt. Phone 3762O.

HIGH-CLASS accommodation; English cooking; terms moderate. Phone 5709R. 1144 Rockland Avenue.

HIGH-CLASS room and board; terms moderate. Phone 7214O. "Cahalan," 829 Douglas St., opposite Beacon Hill Park.

HILL House—Quaint, comfortable; accommodation for Summer guests; moderate. 646 Simcoe. 2866R.

NICELY furnished room and board, with private family; every home comfort. Phone 1612L.

OAK BAY, 1198 St. Patrick St.—Comfortable rooms and board; apply forenoons.

TEACHERS' quarters. Room and board, $6 weekly. 1902 Chambers Street, near High School.

ROOM AND BOARD WANTED 16

YOUNG lady engaged in light duties during day wishes comfortable home on reasonable terms. Please write Box 9064, Colonist.

FURNISHED ROOMS TO RENT 18

A FURNISHED bedroom, Fairfield district. Phone 698X.

A NICE bedroom and bed-sitting-room in private home, close to beach and car. Phone 4221R1.

FURNISHED—One or two bedrooms and sitting-room, or bedrooms only. 902 Dunedin Street.

NICELY furnished bedrooms, private family, near Parliament Buildings. 446 Government.

NEAR Parliament Buildings—Bed-sitting-rooms, running water, kitchenette, gas; garage. Phone 1262.

SYLVESTER Apts., 719 Yates. Phone 3663O. Every convenience; furnished and h.k.

TWO nice large housekeeping rooms, with piano. "M," Humboldt Apartments. Phone 1626.

TO Let—Furnished front bedroom, in James Bay district, near car line and beach. Phone 3461.

HOUSEKEEPING ROOMS TO RENT 19

AT 923 Michigan Street—Furnished housekeeping rooms, modern. Phone 2414Y.

BED-SITTING-ROOM, with use of kitchen, near Willows Beach. Phone 7326R1.

CLEAN furnished housekeeping rooms and cabins, $9 month up. 1036 Hillside Ave.

FURNISHED housekeeping and single rooms. Fairfield Hotel, opposite City Hall.

FURNISHED housekeeping rooms to rent, 672 Michigan St. Phone 3684R.

HOUSEKEEPING rooms (kitchen with running water) and one or two bedrooms. Phone 6694L.

HOVE LODGE — Housekeeping rooms. Children not objected. Phone 7269O. 916 Michigan Street.

HOUSEKEEPING rooms, conveniences; also flat to let, furnished, close in. Phone 3373X.

HOUSEKEEPING ROOMS TO RENT 19
(Continued)

HOUSEKEEPING rooms, ground floor; cool range, gas, every convenience; reasonable rent; also bed-sitting-room, large kitchen, gas range. 631 Simcoe St.

LARGE furnished rooms, modern house, arranged for housekeeping if desired. 3661.

TWO rooms, with good outlook; nice walk from city; reasonable. Phone 3403L.

THREE large rooms, furnished or unfurnished, Fernwood district. Phone 6381X.

HOUSEKEEPING ROOMS WANTED 20

WANTED—1 small room, clean, or small shack. Box 6361, Colonist.

FLATS AND APARTMENTS TO RENT 21

AT Normandie Apartments, Cook Street—Furnished or unfurnished suites to rent.

A FURNISHED apartment, kitchen, bedroom, $49; close High School. 1231 Pandora. Phone 4703L.

A SUPERIOR apartment, furnished, nice grounds, near sea and business. Phone 6773Y.

ATTRACTIVE apartment, unfurnished or furnished; seldom vacated. Stanley Apts., Linden Avenue.

AT Collinson Apartments, 1116 Collinson—Newly decorated unfurnished four-roomed apartment; adults.

ALANDALE Apts., Linden Ave. Phone 9069, or 416 Sayward Bldg.

AT Beacon Hill Apts., 121 Vancouver—Nice front furnished suite. Phone 6833.

AT Le Roy Apartments—Nicely furnished three-room suites, reasonable. 303 Montreal.

BELL Apartments, 1021 Cook St.—Unfurnished front suite, garage. Apply Suite 4.

BROADWAY Apartments (near Parliament Buildings), Superior. Commodious, modern, furnished and unfurnished suites.

CARLTON—Three-roomed furnished suites. Also single rooms, week or month; central. 711 Pandora. 4745L.

CLOSE-IN well-furnished suite; also bed-sitting-rooms, fireplace, garage. Phone 1332.

COMPLETELY furnished 4-roomed apartment, including linen, cutlery and piano; near park and beach; $40 per month. Suite "A," Niagara Apartments, corner Niagara and Menzies Streets. Phone 3418Y for appointment.

ESQUIMALT—Modern three-roomed unfurnished apartments, $10 month. Phone 2285R.

FINEST waterfront view in city—Beacon Hill—Three-room suite in private house, all conveniences, phone, garage. Phone 3457R.

FULLY furnished two and three-room suites; also single housekeeping rooms; rent reasonable. 307 Simcoe. Phone 3841R.

FURNISHED sitting-room and kitchenette, and one or two bedrooms, upstairs. 1147 Fort Street. Phone 6663L.

LELAND Apartments—Bright, modern 3-room unfurnished suite; splendid location. Phone 9127. Also light housekeeping rooms.

MORRISON Apartments, corner Hilda and Chester, Fairfield—Furnished or unfurnished. 7130L.

NICELY furnished three-roomed apartment, every convenience; 8 minutes from Hudson's Bay; rent $20. 600 Gorge Road.

OLYMPIC Apartments, 1120 May—Furnished flat. Phone 4289O for appointment.

PRIVATE house—Nicely furnished flats; good location, central; all conveniences, gas. Phone 5666.

ST. Helena Apartments, 623 Courtney St. (opposite Cathedral). Housekeeping rooms, single and en suite; bedrooms. Phone 6361O.

SUNNY suite, with gas stove and all conveniences; close in. Phone 1331Y.

TWO-ROOMED suite, furnished, gas stove and fire, every convenience. 1339 Stanley Avenue. Phone 3148R.

TO Let—Modern 3-roomed suite, Wick Bldg., Oak Bay Ave. Apply Janitor.

TO Let—Furnished housekeeping rooms; very convenient and pleasant. 1020 Yates. Phone 4239.

1029 QUEEN'S Avenue—Partly furnished apartments, rents $11.50, $13 and $14. Phone 3945L.

$12 PER Month—3-roomed modern suite, including gas range, light, etc. Phone 2701R.

$25—SUITE "E," Mellor Apartments, 831 Broughton Street, 3 rooms, kitchenette and bath, unfurnished; hot water and hot water heating. Apply Mellor Bros., Ltd., 819 Broughton Street.

TO RENT—HOUSES 23

TO RENT

811 ALPHA STREET, 3 rooms	7.30
336 VANCOUVER STREET, 9 rooms..	10.00
3068 HIGHVIEW STREET, 3 rooms..	19.00
317 BEECHWOOD AVE., 7 rooms....	30.00
130 BEECHWOOD AVE., 3 rooms....	30.00
3 ACRES under cultivation and 6-roomed modern house, Gordon Head district. Will lease	90.00

ROBERT S. DAY & SON, LTD.
1134 Broad St. Phone 90

A THREE-ROOMED cottage. Apply to D. Fraser, Colonist Office. Phone 11 or 1323R.

CLOSE-IN, clean 9-roomed house, all conveniences; low rent. 1053 Balmoral. Phone 4413L.

COTTAGE, 8 rooms, $21; cottage, 9 rooms, etc., unfurnished or furnished, $13, close in. Apply 402 John St.

ESQUIMALT—497 Lampson Street, "The Firs" — Immediate possession. Ten rooms, modern, one acre of garden, including tennis lawn, garage, etc.; close to golf links, beaches and car, or will sell on very easy terms. Apply Owner, T. H. Slater, 511 Union Bank Bldg.

FOR Rent—Four-roomed cottage, garage, close to water and on bus line. For particulars phone Colquitz 19G.

FOR Rent—Modern six-roomed bungalow, in very good condition, cement basement, furnace. 547 Oliver Street, Oak Bay. Phone 3006L.

FURNISHED home to let, 2 months. Phone 4100, day time.

FOUL BAY—145 Hollywood Crescent—Nice cottage, 9 rooms and bathroom; suit couple. 4398R, evenings.

FOR Rent or Sale—3-room modern house. Phone 3107R.

FOR Rent—Modern 4-room cottage, full size basement, on Highview Street. Apply 3131 Mars. Phone 9341R.

FOUR-ROOM house, $9 monthly; five-room house, $14 monthly. Apply Insurance Dept., Findlay, Durham & Brodie, Union Bank Bldg.

FURNISHED—Admiral's Road, 7 rooms, 9 large lots, fruit trees, $40. Rumsby Street, 6 rooms, piano, $33. Douglas Street, 9 rooms, $30.

UNFURNISHED—Trent Street, 3 rooms, nice lot, $33. Vancouver Street, 9 rooms, $13. Gordon Head, V.I., 7 rooms and 10 acres of land, on waterfront, $33.
Agents United British and Queen Insurance Companies.
BEAUMONT BOGGS & CO., LTD.
Agents, 620 Broughton Street

HOUSES, furnished and unfurnished, for rent and for sale on easy terms. Lloyd-Young & Russell, 1019 Broad Street. Phone 4632.

MODERN bungalow, large grounds, flowers and shrubs, near in, 8 rooms, to lease or rent; vacant. Box 6346, Colonist.

NICE 5-roomed bungalow, Foul Bay Rd., Oak Bay. Apply 1054 Burdett Ave.

OAK BAY—7-roomed bungalow, with garage and every convenience, low rent. Phone 2222.

ONE month rent free, afterwards only sixteen dollars, for modern self-contained three-roomed suite, bath, central. Phone 132.

TO Rent—Six-roomed bungalow, in good condition, on Esquimalt Road. Phone 2479.

TO Let—9-room cottage, electric light and water, large garden; rent 9 dollars a month. Phone 3704L.

TO Rent—Six-roomed bungalow, in good condition, on Esquimalt Road. Phone 2473.

210 DUNDAS, 6 rooms, modern, 3 lots, good orchard; lease, $29 month. 3241 Maple Street, 5 rooms, $15. Rockland Avenue, 10 rooms, $60. Bert. G. Robinson, 1217 Broad Street.

WANTED TO RENT—HOUSES 24

WANTED, by careful tenant—Small 2 or 3-roomed house, low rent. Box 9343, Colonist.

WANTED TO RENT—FURNISHED HOUSES 25

TEACHER, attending Summer School, wishes to exchange homes with Victoria resident for five weeks; furnished house, basement, garden, good car service to city; in exchange wants 4-5-room bungalow, near sea and car line. Box 6108, Colonist.

TO RENT—FURNISHED HOUSES 26

3 rooms, Oak Bay, July and August per month	$40.00
8 rooms, Fairfield	73.00
6 rooms, James Bay	79.00
9 rooms, Dallas Road	60.00
6 rooms, off Fort Street	73.00

H. G. DALBY & CO.
931 View Opp. Spencer's

ALL on ground floor—Nicely furnished house, modern, gas, close in; 2 blocks from Parliament Buildings, containing 3 nice rooms, also kitchen, bath and pantry. Will lease to right party. 307 Quebec St. Phone 4916X.

A MODERN house of seven rooms, adjoining Oak Bay golf links. Pemberton & Son.

BEAUTIFULLY furnished 10-roomed house, garage, central; will lease. Phone 7646X. 305 Hibben-Bone Bldg.

CAMOSUN Street, one block from New High School—Fully furnished, large 3-room bungalow, with big attic, two bedrooms; lots of linen, cutlery, piano; $49 monthly, including light, water, phone. Victoria Realty Co., Central Bldg. Phone 3036.

FACING sea and park—Nicely furnished modern semi-bungalow; adults preferred. 16 Cook Street. Phone 1780L.

FURNISHED—6 rooms, garage; near car and sea; nice view, no linen. Phone 7499.

FIVE-ROOMED furnished bungalow, in Hampshire Road, Oak Bay, for month of August, $39. Box 9307, Colonist.

FOR Rent—7-roomed furnished house, Fairfield district; adults preferred; would give lease. Phone 7985X.

FOR Rent—6-roomed furnished bungalow, July 10. Phone 3544Y.

FULLY furnished 9-room house at the Gorge. Phone 4393L, between 8 and 11:30 a.m.

LOVELY 6-roomed bungalow, stone and brick, fully modern; almost furnished and rent very moderate. Phone 3418Y.

MODERN seven-roomed house, fully furnished, close to beach; garage, rent $50. Phone 5158L.

TO Rent—July and August—Opposite links and near sea—Eight roomed house, fully furnished. Phone 3954X2.

TO Rent—Eight-roomed house, on high part Gladstone Avenue; fully modern, gas on, garage, and good garden. Phone 3949R.

TO Rent, from July 1 to August 18—Fully furnished 5-roomed house, all modern conveniences; piano, phone, good garden; near Gorge. Phone 4431L, or reply Box 9197, Colonist.

TO Let, for 3 months—Nicely furnished modern house, 8 rooms, every convenience; ten minutes' walk from postoffice; rent $69. Beaumont Boggs & Co., Ltd., Pemberton Bldg., 920 Broughton St.

TO Rent—3-roomed furnished house, until August 31; reasonable rent. 1032 Yates Street.

5-ROOMED furnished house, close to car; rent reasonable. Phone 4408R.

4 ROOMS, furnished, with garage, corner Burnside and Washington. Phone 9881L.

6-ROOM furnished house to rent, reasonable. Apply 335 Gorge Road, Saanich.

POULTRY AND LIVESTOCK 27

DUCKLINGS BROILERS
A SHIPMENT of fine young ducklings just arrived. Order early. Broilers, Spring Chicken and Boiling Fowl, fresh killed and milk fed. I kill daily, so let me have your order for a fresh killed chicken. Special prices all this week. Laying hens and pullets for sale, any quantity.
JOHN DAY, 833 Yates, phone 1968; and at Government Street Market, phone 2191; also at Main Entrance Stall, City Market.

A. A. DALE buys all kinds of Poultry "at top prices for cash." 843 Fort St. Phone 9682.

AT Stud—Poms, Pekingese, Airedales, Bostons, Yorkshire Terriers, Scotties, Cockers, Wire Fox Terriers. Capitol City Registered Dog Breeders' Association. Information and particulars at The Bird Store, 1319 Gov't St. Phone 294, or V.C.K.C. Phone 7349L.

A SPECULATION—Will exchange for good saddle and driving horse, 3 lots in Macleod, Alta., 5 blocks from City Hall, assessed at $300, cost $1,000. G. S. Goddard, Sidney, B.C.

BIRD AND PET SHOP, 1319 Gov't Street
Roller Canaries
Talking Parrots
Pups, Cats and other Pets

FOR Sale—One hundred Leghorn pullets, nine weeks old; also fifty yearlings, laying. Phone 5395L3.

FOR Sale—Jersey cow, second calf, rich milker, cheap. Apply 662 Admiral's Road, Esquimalt.

FOR Sale—Two fresh cows, good producers. Walters, 3478 Bethune Ave., Cloverdale.

FOR Sale—English setter pups. 1713 Bank Street. Phone 4002Y.

FOR Sale—English setter pups, 6 weeks old; litter registered at Ottawa; these pups are from good hunting stock and were sired by Leonidas of Ware, C.K.C. 32636, imported by Bert Hill. Apply E. P. Johnston, phone 16F Keating.

FOR Sale, cheap—Goslings, week old and up. Phone 7347L.

HORSE and buggy, complete, cheap. Apply G. Francis, 319 Pioneer Street, Esquimalt.

REAL Snap—Dairy ranch as going concern. 14 Jersey cows, Holstein bull, 3 heifers in calf, 3 heifers, not bred, 3 calves, 35 turkeys, 900 chickens and laying hens, geese, 4 pigs. Utility motor car, express and harness. Dairy utensils; 3 acres in hay and oats, 1½ acres in corn and sunflowers. Give-away price, $2,300. House, barns, outbuildings. About 33 acres grazing rented on transferable lease at $25 month. Crown Realty & Investment Co.

RABBITS—All my high-class Giants for sale cheap, or exchange tools; also hutches and 1 nanny goat. 2952 Blanshard Street, Hillside car.

STUD Jersey and Holstein bull; cows called for and returned; charges, $9, city limits. Cattle moved anywhere. Phone 3872L1. I. E. Rogers.

SMALL compact milk route, Oak Bay, with 3 good cows and dairy utensils, and necessary bottles; also about 120 chickens. No reasonable offer refused. Owner going up Island. Apply 3174 Cadboro Bay Road. Telephone 1946.

THE Jersey Aviary—Harz Mountain and Belgian Roller canaries. My birds always please. Apply 2639 Work Street.

WYANDOTTE and Minorca settings; also young chicks. Phone 9129R1.

WELL bred smooth-haired fox terrier puppies; two males, ten dollars each; one female, eight. Mackinnell, Duncan.

YOUNG pigs, 3 weeks old, 9 dollars each. French, 6678 Saanich Road.

AUTOMOBILES 28

SOME MORE SPLENDID BUYS

1920 DODGE ROADSTER Like new	$725
1920 FORD TOURING A good buy at	$325
1920 FORD SEDAN A snap for someone at.........	$595
1919 McLAUGHLIN SIX Don't miss this one at........	$495
1918 OVERLAND "90" TOURING Thoroughly renewed at	$475

We also have about 13 other good values, including Ford Bugs, Chevrolets, Dodges, Saxons, Studebakers and Overlands, at from $63 and up.

EASY TERMS IF DESIRED
CARTIER BROS.
724 Johnson St. Phone 5237
Gray and Gray-Dort Distributors

BABY Grand Special Chevrolet, latest model, perfect condition, run 9,800 miles; cost over $1,900; will sell $1,399. Phone 5629 or 9446.

FOR Sale—McLaughlin car, Special Six, in good order, cheap for cash. Apply 1316 Fairfield Road.

AUTOMOBILES 28
(Continued)

CARS—WANTED—CARS

GOOD BUYS

$495—OVERLAND, Model Four Touring car, just like new. This car is in extra good condition, and it has five real good tires.

$375—CHEVROLET Touring car. This is a 1919 model, and it looks and runs very good. It has a new top, good tires, and numerous extra accessories.

$335—FORD, 1920 Model Touring, in excellent condition. The tires are new, the top is new, it has a set of shock absorbers, and the motor runs fine.

$875—NASH, 1918 Model, six-cylinder touring car, in splendid condition. This car looks first rate and runs just as good.

$295—CHEVROLET Bug. This is an extra good speed roadster. It has a self-starter, good tires, a good coat of paint, and it is mechanically perfect.

$185—OVERLAND, 1916 Model Touring. The tires are good, the top is good, it has a self-starter, etc., a new battery, and the motor runs good.

$150—FORD Touring. Mechanically this car is good, the top is good, the tires are good, and the outside appearance is good.

$475—OVERLAND, 1918 Model, 7-pass. This is an ideal car for stage or rent work.

$50 — STUDEBAKER, 3-seater, in running order.

$30 — TRAILER. This is a good, strong, light trailer.

CARS—WANTED—CARS

MASTERS MOTOR CO., LTD
315 Yates Street (corner of Quadra Street)
Phone 372

GETWUNTOO

FORD OWNERS—ATTENTION!
ARE you going to trade in your car this Summer?
If you have this in mind we would point out that used cars have a high trade-in value in the month of July, as the demand for cars of all makes is greatest in that month.
As our used car stock is very low at the present time, we are in a position to offer you full value for your used car.
Let us give you a price and tell you the many advantages of the new models.
If it is not convenient to call, telephone or write us and our valuator will call at your convenience.

NATIONAL MOTOR CO., LTD.
931 Yates Street, Victoria, B.C.
Phone 4900
Home of Fords in Victoria

GETWUNTOO

FORD Roadster, in wonderful condition mechanically, appearance all that could be desired, 1921 model. Price $379
CHEV. Touring car that has been carefully used, 1919 model. Only $380
FORD Touring, old but good $123
NEW TIRES for your Ford, only $6.
Parts of all kinds at 90% or more off.
W. FRANK CAMERON
349 View Street Phone 1983

FOR Sale—Chevrolet 490 touring, in good condition; snap for quick sale. Apply, after 6 p.m., to 2067 Fort Street, or phone 5960R1.

FOR Sale—Stoddard-Dayton "Special," 50 H.P., 7-pass., beautifully upholstered in Russian leather, with top to match. This car has had little use and is in perfect mechanical order. No reasonable offer refused. Saanich Garage, Royal Oak.

FOR Sale—Chevrolet, 1917, good condition, $225 cash. Also Indian motorcycle, two-speed, $90. Phone Colquitz 10W.

FOR Sale—$375—Late model Ford, in perfect condition. Owner, Box 9212, Colonist.

FOR Sale—5-passenger Ford, complete with new top, good tires, thoroughly overhauled, price $175. Owner, 520 Superior Street.

FOR Sale—Dodge Roadster, good tires, good battery, good paint, good everything. Phone 2479L, after 6 p.m.

McLAUGHLIN Six at a Sacrifice. Painted blue, with black trimmings; nickel-plated radiator and lamps. Upholstery, top and tires like new. Let me show you this car and you will appreciate the value.
Phone 399.
833 JOHNSON STREET.

MULLARD'S Garage, Shelbourne Street.
REPAIRS
Gas, oil supplies and free air. Phone 132

OLDSMOBILE Eight, gone little over 6,000 miles, first-class condition. McLaughlin Four, fine running order. Phone 9782R.

OWNER leaving city will sacrifice Chevrolet roadster, in first-class condition. For demonstration phone 6610L.

ONE-TON Maxwell truck for sale or trade. 356 Gorge Road, Saanich.

PHONE 3793, Cox & Perkins, 931 View Street. Winter tops, touring and delivery bodies built to order. Tops, slip covers and dust covers made or remade.

WANTED—Late model Ford or Chevrolet. Will pay cash. Box 9317, Colonist.

WANTED—Late model Ford touring, in good condition and cheap for cash. Box 9267, Colonist.

JUNKIE'S SPECIALS

Chalmers, late model, 7-passenger ...	$450
Cadillac Eight, 7-passenger	$1,300
Packard, 19-passenger stage, new body, top and tires, etc.	$2,790
Russell-Knight Limousine, 7-passenger,	$950

PARTS PARTS PARTS
One-ton Commerce truck parts; engine and transmission complete, $390. Used parts for all makes of cars in stock. Bosch magnetos, generators, springs, wheels, cushions, engines, coils, etc., etc. Ask for MR. JUNKIE.
THE AUTOMOBILE UNDERTAKER
PACIFIC MOTOR CAR CO.
311 View Street Phone 2339

$850—OVERLAND touring, privately owned, very well cared for; only run few thousand miles. A used car which will give entire satisfaction. Easy payments, at the bargain price of $790

PAIGE touring, in good shape; cord tires; only run few hundred miles. A snap for someone who wants a real car cheap. $90 down. Only $269
A. W. CARTER
Hudson Super Six and Essex Motor Cars
Phone 446 619 Courtney St

SPECIALS IN USED CARS
$1575—1923 CHALMERS "6" Roadster, like new.
$1350—McLAUGHLIN "3," in perfect condition.
$1050—NASH "6."
$475—OVERLAND "90" Roadster.
$150—BULLET, chassis underslung.
$350—PAIGE. A good sturdy car at a cheap price.
$375—1 1919 CHEVROLET.
Also 1 OAKLAND, $133, and 1 HUDSON, $390.
EVE BROTHERS
833 View Street Phone 2852

1-CORD WOOD body, like new, $33; half-cord wood body, dump, etc., $33. Cadillac, Packard, Overland, Studebaker, E.M.F., Russell parts for sale at half price and less. Ford, Federal truck, Republic truck, Studebaker, 7-pass., $230. 30 cords of No. 1 cordwood for sale. Apply Renniesvice Garage, 1717 Cook Street, City. It pays to see Rennie. Motorcycles for sale.

1919 CHALMERS, guaranteed, new tires, paint, battery, rings, spares, extras, splendid pleasure or livery car. Owner going south. Cash price $460. Phone 9048R.

7-PASSENGER car, in good shape, make good stage; price low. Phone 5333L.

A Mart for Busy Readers—House and Business Property for Sale and Exchange

AUTOMOBILES 28
(Continued)

A GREAT CLEAN-UP
OF
RECONDITIONED
AUTOMOBILES

THIS sale is an opportunity for YOU to buy an automobile at a big saving. The price of every reconditioned car has been lowered to the limit because we do not intend to carry over a single used car into our new financial year.

— We have slashed every price.
— We offer the inducement of no financing fee
— And exceptionally easy terms on any car bought during this sale.

20 CARS AT PRICES FROM

$200 TO $1200

are to be seen in our showrooms today. Every car has been thoroughly reconditioned, and each at its price is a tremendous bargain.

Buy no car until you have seen and compared our offerings.

BEGG MOTOR CO., LTD.
786 VIEW STREET
PHONE 2058

FORD Touring, late model, splendid condition. If in the market for a Ford be sure and see this one.... $495
CHEVROLET "490," in fine condition. Another very good bargain $375
Others from $260 up. All on easy terms.

H. A. DAVIE, LTD.
McLaughlin-Buick Agency
850 Yates Street Phone 3000
We use only genuine McLaughlin parts.

EXCEPTIONAL VALUES IN USED CARS

1919 WILLYS-KNIGHT, 7-PASSENGER, GUARANTEED IN FIRST-CLASS MECHANICAL CONDITION, NEW TOP, NEW BATTERY, AND NEW TIRES $1000

1920 DODGE TOURING, SAME GUARANTEE AS NEW CAR; GOOD TIRES AND NEWLY PAINTED, FOR $850

1916 DODGE TOURING, GUARANTEED IN FIRST-CLASS CONDITION; NEW TOP, GOOD TIRES $525

1918 McLAUGHLIN "4," TOURING. JUST BEEN REBUILT IN OUR OWN SHOP, AND GUARANTEED TO BE IN FIRST-CLASS CONDITION $550

1918 SERIES STUDEBAKER "4," 7-PASSENGER. AN IDEAL CAR FOR STAGE RUN $450

1916 OVERLAND, IN REAL GOOD CONDITION; GOOD TIRES AND NEWLY PAINTED. AN EXCEPTIONAL SNAP FOR $250

A STUDEBAKER, ONLY RUN 6,000 MILES; RUNS LIKE NEW; STILL HAS THE ORIGINAL PAINT. A GIVE-AWAY $150

JAMESON & WILLIS, LTD.
740 BROUGHTON ST.
PHONE 2242

BEARINGS

NEW DEPARTURE
TIMKEN AND HYATT
MILWAUKEE DIE CAST
AND BRONZE BACK

R. ANGUS
832 YATES STREET

7 GOOD BUYS

1920 McLAUGHLIN Master Six, in perfect order. This car has had very careful use, and is as good as new in all respects; 5 good tires. A bargain at $1150

1922 McLAUGHLIN Sport, 5-passenger, in beautiful condition. This car has been used but very little and is absolutely as good as new in every respect. A sacrifice at $1650

DODGE Touring, in excellent order; 5 good tires. Here is your chance to get a good car at the snap price of... $550

STUDEBAKER "4," 1916 series, 3-passenger Roadster, in the very best of condition. A real bargain at $360

FORD Touring, in good order, at only $125

OVERLAND 90 Roadster, just overhauled and repainted; 4 new tires and spare. See this one at $550

McLAUGHLIN "4," just overhauled. This car has had the very best of care, and has 4 new tires. A gift at $500

Many Others

TAIT & McRAE
Phone 1662 933 Yates Street

USED CAR VALUES

$900—DODGE Brothers touring, late model.
$220—STUDEBAKER, seven-passenger, first-class running order.
$200—FORD touring.

A. E. HUMPHRIES MOTORS, LTD.
Phone 473. Corner View and Vancouver Sts.

USED CARS IN GOOD CONDITION

2 FORD Touring cars, each $285
BABY GRAND CHEVROLET, 1920 model, good tires, just overhauled $800
OVERLAND, 1918 model, good tires. A good buy $450

ATKINSON MOTOR CO., LTD.
609 Yates Street Phone 2083

CYCLES AND MOTORCYCLES 29

FOR Sale, cheap—Gent's bike, English make, in first-class condition. Phone 4686X.

GENT'S bicycle, nearly new, perfect condition, $35. Box 7861, Colonist.

INDIAN SCOUT, electric; ride it away for $30 down. Other used machines, $63 to $300. Come in today and look them over. Cameron Motorcycle Co., Yates and Vancouver Streets.

$25—BOY'S bicycle, splendid condition. Phone 7146X or 3062.

1914 INDIAN motorcycle, 3-speed, in good order. A snap at $90. Tait & McRae, 933 Yates St.

LOST AND FOUND 32

FOUND—An overcoat, in car at 10-Mile Point. Phone 6060L.

FOUND—Heavy black horse. Owner may have same by proving property. 2846 Maple Street, near Topaz. Phone 3662L, before noon and after 6 p.m.

LOST—A pair of long black kid gloves, on Sunday, near Cedar Hill Road or Bay Street. Reward. Phone 6262R.

LOST—Lady's long silk fawn-colored right glove, on Monday night. Reward. Phone 6166L.

LOST—Silver maple leaf badge, 100, Winnipeg Grenadiers, valued as keepsake. Phone 1706L.

LOST—By returned man, Red Cross bag and pillow slip, with air cushion. Finder phone Jubilee Hospital.

LOST—On Tuesday, crochet corset cover, between Hudson's Bay Co. and Immigration Office. Finder please return to Box 2600, Colonist. Reward.

LOST—Lady's gold engraved wrist watch, Saturday. Finder kindly phone 4101Y. Reward.

LOST—On Friday, blue pendant, enamelled on silver, with chain. Return to Dominion Bank and receive reward.

LOST—Gold wrist watch, with gold face and extension bracelet. Reward. Box 9642, Colonist.

LOST—In town, Saturday, June 23, fur choker. Finder please phone 7422L. Reward.

HOTEL DIRECTORY 33

WHEN you go to SEATTLE try HOTEL NEW VENDOME, 1st Avenue, between University and Union. Central, quiet and respectable.

BUSINESS OPPORTUNITIES 34

ALL kinds of business opportunities—Port Angeles, the liveliest town in Washington. Wm. W. Garvin, Pershing Hotel, Port Angeles.

DO you want to sell your business? Phone particulars to Crown Realty & Investment Co.

FOR Sale—The well established business known as "The Edinburgh Cafe," 808 Fort Street.

FREE Industrial Sites—The City of Astoria, Oregon, is in a position to give free sites for small or large industries who mean business. Located on railroad and accessible to municipal docks for river or ocean shipping. If you are interested in this genuine and remarkable offer, communicate at once with the Chamber of Commerce, Astoria, Oregon.

GROCERY, Tobacco, Candies and Soft Drinks—Country store doing profitable business of about $1,000 per month; big Summer business with teas, etc., could be built up, or chicken farming added. Eight miles from Victoria, paved road. Stock and fixtures $860. This is genuine.

AUTOMOBILE and Motor Truck Agency—Opening for real salesman, with capital, in absolutely first-class business.

HARRY AMPHLETT
212 Union Bank Bldg. Phone 3000

HAVE good, genuine business for sale, suitable for man and wife. Full particulars given. Box 9324, Colonist.

I WISH to dispose of $7,000 of my preference stock in reliable Canadian wholesale firm with headquarters at Vancouver; 8% guaranteed. Reply to E. H. Watson, General Delivery, Vancouver, B.C.

PARTNER for established launch repair and hire business; good proposition for practical man. Box 9368, Colonist.

WANTED—A man for brokerage office; excellent opportunity to make money, experience not essential, but must have satisfactory references and be prepared to invest at least 300 dollars, which is secured. For first interview phone Mr. Johnson, St. James Hotel, between 12 and 1 o'clock.

WANTED — General Confectionery, Ice Cream, Tobacco Store, with living rooms, city or suburbs. Box 8867, Colonist.

WE offer one of the most unique paying businesses, situated in the centre of the best spending section—A Drygoods business, specializing in ladies' furnishings and requirements, light drugs and dressing table supplies, stationery, school books, magazines and novels. A splendid opportunity for two persons. To genuine inquirers we will furnish every particular. Crown Realty & Investment Co.

WANTED—A man with experience in gents' furnishings, to invest $1,600 or $2,000. Salary and share of profits, making $300 per month. Apply X. Y. Z., Colonist.

WE can sell your business if the price is right. Crown Realty & Investment Co.

OPPORTUNITY
FOR BUSINESS AND INVESTMENT

$12,000
We offer for the above
$20,000

Worth of shares in one of the oldest and best established industries in Victoria.

$300 BUYS the Tools, Accessories and business of a Motor Garage and Pump; central. Low rent. Snap for a motor mechanic. Terms.

CROWN REALTY & INVESTMENT CO.

12-ROOM house, suitable for rooming house, close in, cheap rent. Empire Realty Co., 641 Fort St.

BOATS AND LAUNCHES 36

A NEAT little pleasure boat, well built and perfect running Evinrude, which is as good as new and has priming cup. Boat is floored with ship's oilcloth, making it very easy to keep clean. Immovable rowlocks, good pair of oars and paddle; all tools; 3-gal. gas can with spout; centre pole and heavy sheet of waterproofed canvas for use where there is no boathouse. Price for cash, $135. See M. A. Wylde, Strathcona Lodge, or Syd. Yates, near Carter's Store, Shawnigan Lake.

CANOE, new, at sacrifice price. Gorge Boathouse.

CABIN Launch, size 28 x 8, with Palmer engine, dinghy, etc. Everything is in perfect condition. Will take open launch in trade, or sell at a snap. Apply Box 9178, Colonist.

FOR Sale—Marine engine, 1½-h.p. Erd, $15. Phone 3988L.

PRETTIEST houseboat on the Gorge, cheap. Box 9286, Colonist.

WANTED—Rowboat, about 16 ft., with or suitable for about 1½-h.p. inboard motor. Box 9363, Colonist.

WHAT offers?—Sell or trade—28-ft. runabout; fast and dry; good running order. Cash $175. Phone 3806L.

35-FT. CABIN cruiser, in good order; must be sold. Phone 673.

19-FT. launch, 3 h.p. engine, with reverse; new. 866 Gorge Road, Saanich.

BUSINESS DIRECTORY 37

AUTO RADIATORS AND FENDERS

AUTO Radiator and Fender Specialists. Workmanship that cannot be excelled. BURGESS BROS. 1901 Government Street Phone 3287

BUILDERS AND CARPENTERS

ANYTHING in building or repairs. Phone 1798. Roofing a specialty. T. Thirkell.

ANYTHING in house repairs. Roofs repaired and tarred. Work guaranteed. Estimates free. Phones 7678, 6349L.

BRICK AND CEMENT WORK

CHIMNEYS, mantels, boiler work, cement work. Horspool, 283 Davida Ave., Gorge.

BUILDING MATERIALS

FIREPLACE Fixtures, Mantels, Grates and Tiles; Plate, Window, Leaded Glass and Mirrors. Old Mirrors Resilvered. Wm. N. O'Neil Co. (Victoria), Ltd. Phone 2167. 661 Yates Street.

CHIMNEY SWEEP

HEARN, clean sweep, takes the wo out of work. Phone 1104.

LLOYD & SONS, Chimney Cleaners. Phone 1344. 32 years' experience in Victoria.

DYEING

YOUR VERY BEST RUGS—You're afraid to send Oriental rugs to the cleaners? Why, there's nothing to be afraid of when you send them to the City Dye Works, because they will come back to you like new, absolutely unharmed. Telephone 78.

DRYGOODS—WHOLESALE

WHOLESALE DRYGOODS—Turner, Beeton & Co., Ltd., wholesale drygoods importers and manufacturers. Men's furnishings, tents, "Big Horn" Brand shirts, overalls. Mail orders attended to.

ELECTRICAL FLOOR POLISHING

FLOORS washed, waxed and electrically polished. Day phone 3083; night phone 3717.

ENGRAVING

GENERAL engraver, stencil cutter and seal engraver. Geo. Crowther, Green Block, 1216 Broad Street, opposite Colonist.

EMBOSSED STATIONERY

PRIVATE STATIONERY embossed in any design or color. The Colonist Printing Company, Limited.

EXPRESS AND TEAMING

DRAYMAN — Joseph Heaney, office at 1606 Wharf Street. Phone 171.

MOVE your furniture by motor or team; quick and reliable service. Entrust to J. D. Williams. Phone 870.

THE Truckportation Co., Ltd., general and long distance hauling; 1 to 5-ton trucks. 400 Hay Street. Phone 7107.

FURRIERS

ALL fur work done now at Summer prices. John Sanders, 1280 Oak Bay Avenue. Phone 6013.

FURNITURE MOVING

ABOUT furniture moving, packing, shipping or storage, see Jeeves & Lamb Transfer Co. Forwarding and distributing. Cut rates on freight to Eastern points. Office phone 1667. 727 Pandora Avenue.

FURNITURE moving, baggage and general hauling. The General Service Transport, Limited. 733 Johnson Street. Phone 60.

BUSINESS DIRECTORY 37
(Continued)

GLASS

BROKEN windows, leaded glass repaired at shortest notice. Phone H. Burns, 1319 Davie.

GUNMAKERS

JAMES GREEN, gunmaker; repairs and alterations; makes gun stocks, bore, browns and blue barrels. Restringing tennis racquets and repairs to golf sticks. Phone 1724. 1219 Government Street.

HAIRDRESSING PARLORS

SCIENTIFIC treatment under the personal supervision of a London Expert insures the health of the scalp and lustre of hair; and by the Eugenie method of permanent waving, the fluffy, wavy effect so much desired is assured.

Guaranteed satisfaction is certain if you avail yourself of the services offered. Do you need advice in regard to your hair? Consult Maison Tyrrell, Hairdressing Parlors, David Spencer's. Phone 7806.

LAWN MOWERS

GROUND and repaired; filing and gumming; collecting, delivering free. Cor. Broad and Pandora. W. Elves. Phone 663 and 4400L.

GET your lawn mower sharpened now, $1.00. Carver & Son, 637 Fort.

LITHOGRAPHING

LITHOGRAPHING — Lithographing, engraving and embossing. Nothing too large and nothing too small; your stationery is your advance agent. Our work is unequalled west of Toronto. The Colonist Printing & Publishing Co., Ltd.

OXY-ACETYLENE WELDING

ALL classes of welding, oxy-acetylene or electric processes. British Welding Co., 566 Pembroke Street. Phone 2814.

CAST iron, brass, steel and aluminum welding. H. Edwards, 624 Courtney St.

PAINTING AND PAPERHANGING

STUART LOWRY, kalsomining, painting and paperhanging at low rates. Phone 6788L.

PATENTS

PATENTS, trade marks, designs, copyrights. Featherstonhaugh & Co., the old established firm of patent attorneys. Offices, 1000 Rogers Building, Vancouver, B.C.

T. L. BOYDEN, M.I.E.E., Patents and Trade Marks. 407 Union Bank Building, Victoria, B.C. Phone 216.

PLUMBING AND HEATING

Phones 1884, 3806L 937 Fort St.
HAYWARD & DODS, LTD.
PLUMBING HEATING

LLOYD & SONS, specialists in range and furnace repairs, coils made. 1344.

PRINTING

WHY send your printing orders East, when you can get them done better, quicker and at the same price at The Colonist Printing Department?

PLASTERING AND CEMENT WORK

J. ALLEN, Plasterer—Estimates given on plain and ornamental plastering, cement work, repairing, etc. Phone 6692. 6369 Beach Drive.

STENOGRAPHER

MISS PIKE, 311 Jones Building. Work strictly confidential. Phones 4803 and 6868L.

SHINGLERS

ROOFS shingled, repaired or painted; paper roofs laid; low prices. Phone 5818L.

TYPEWRITERS AND SUPPLIES

IF you wish your typewriters repaired or overhauled, remember that we specialize in this work. Remington Typewriter Co., Ltd. Phone 4828.

TYPEWRITERS

Repairs to all makes.
Ribbons, Carbons, Etc.
Underwood Portable Typewriter.
DALTON Adding Machine.

UNITED TYPEWRITER CO., LTD., 786 Fort Street. Phone 4798.

WOOD

BEST fir cordwood, dry, 12-16 in., $8 cord; bark, $8. Ridley & Sons, 6161L or 4203.

HILLCREST WOOD CO.

DRY land wood, similar to cordwood, without salt water, heavy bark, city limits, $8; outside, $8.25. Phone 7444.

WINDOW CLEANING

ISLAND WINDOW & CARPET CLEANING CO., 917 Fort Street. Phone 3013.
"The Pioneer Firm."
We don't advertise our work—our work advertises itself. W. H. HUGHES, Proprietor.

PROFESSIONAL DIRECTORY

BARRISTERS

DUNLOP & FOOT
Barristers, Solicitors, Notaries, Etc.
Members of NOVA SCOTIA, MANITOBA, ALBERTA and B.C. BARS
616-13 Sayward Bldg., Victoria, B.C. Phone 313

CHIROPRACTORS

CHAS. A. and Estella M. Kelley. Established over 9 years. Consultation free. Phones 4148 and 6674. 412 Sayward Bldg.

DENTISTS

DR. LEWIS HALL—Jewell Block, Corner Yates and Douglas Streets.

DR. J. F. SHUTE, dentist. Office No. 206 Pemberton Bldg. Phone 7187.

ELECTRO-THERAPEUTICS

SAMUEL P. MILLER, X-ray and Electro-Therapeutic treatments. 207 Campbell Bldg. Doing referred work. 20 years' experience. Phone 708.

MASSAGE

SWEDISH medical massage, ladies, gentlemen. G. Bjornefelt, S.M., Hotel Ritz. Phone 51.

NURSING HOME

REST Home for Christian Scientists—Room and board; nursing if necessary; fine situation, half block from car. Phone 2140. Boorman, 2646 Cook Street, Victoria.

PHYSICIANS AND SURGEONS

DR. J. DUNLAP, women's diseases specialist. European hospital experience. 317 Walker Bldg., Second and University, Seattle, Wash.

HOUSES FOR SALE 39

A BARGAIN—A new three-roomed house, well built, with bathroom, as full-sized lot near Central Park; close to city; price $1,000. Apply Owner, 2866 Vancouver Street.

A FIVE-ROOM house for $400; needs doing up. $250 down buys a good five-room house, near car, balance easy. Apply Insurance Dept., Findlay, Durham & Brodie, Union Bank Bldg.

FAIRFIELD SEMI-BUNGALOW

BEAUTIFULLY situated, facing park, close to sea and cars. House has beamed and panelled hall, very fine living and dining-rooms, with built-in features beamed and panelled, open fireplace, cosy den with fireplace, very handy kitchen and pantry with gas range, one large bedroom en suite with bathroom downstairs and three bedrooms upstairs, with another pretty bathroom. Cement basement with good furnace, separate provision room, and tool house. Glazed rear porch. Very nice electric fixtures, the whole house being of extra good construction, attractive and comfortable. Price $9,000. Terms arranged.

R. V. WINCH & CO., LTD.

QUAMICHAN LAKE

BUNGALOW, containing 2 sitting-rooms, 3 bedrooms, bathroom, kitchen, pantry, verandas, electric light, good water supply; standing in 6¼ acres of land, all cleared, including garden and orchard; 100 yards of lake frontage; boathouse, garage, barn. On R.M.D., telephone line. Price $6,500. G. Wallich, Real Estate and Insurance Agent, Cowichan Station, E. & N. Rly.

FOR Sale—8-roomed house, 716 Vancouver Street, for $2,000 cash. Apply Whiteley, Keating.

HOUSES FOR SALE 39
(Continued)

PEMBERTON & SON
Pemberton Bldg. Phone 288

FOUL BAY—Close to beach, modern and in first-class condition—Bungalow, containing five rooms, with all modern fixtures and fittings, furnace and open fireplace, buffet, kitchen with glass cupboards; inside entrance to basement. Garage and good garden. Taxes $36 per annum. Local improvements all paid up. Price $3,600.

OAK BAY—A new stucco bungalow, 6 well-arranged rooms; entrance hall with hardwood border floor, large living-room with open fireplace, glass panelled doors leading to the dining-room, built-in buffet and beam ceiling. Light kitchen with all modern fixtures and fittings. Good bathroom and 3 bedrooms. Concrete basement. Price $4,800.

HILLSIDE—Modern 6-room bungalow. Immediate possession. Price $2,100.

ONE-HALF acre and cottage of 6 rooms, price $1,800.

2 LOTS and cottage, price $800.

PEMBERTON & SON
Real Estate, Financial and Insurance Agents
Fort Street Victoria, B.C.

GULF ISLANDS HOME

GOOD seven-roomed house, on the Galiano shore of Active Pass (midway between Victoria and Vancouver, 5 regular steamer calls weekly). The house is centrally situated, next to the store, and has a fine view of Active Pass and the shipping. Property has 6 acres (1 acre good land), and a good water supply from a drilled well. Price $3,100 on terms, or $2,800 cash. This is an ideal place for anyone desiring a seafront home with a good view and fishing. M. ENKE, Galiano, B.C.

EXTRA SPECIAL

HANDSOME bungalow, containing two bedrooms, sitting-room, kitchen, large pantry and bathroom. Choice garden lot, producing fruit trees; also garage. Situate just off the Burnside Road; low taxes.

PRICE $1,100 CASH.

J. GREENWOOD
1326 Government Street

LEAVING city—Complete and attractive 5-room bungalow, must be sold. See this and make offer. Owner, 330 Cowichan Street.

A LABOR OF LOVE

NINE-ROOM semi-bungalow, unequalled in convenience, of superb construction and finish, panel and beam work in hand-finished fir, plate glass windows, two bathrooms, hot water heat. This home of attractive refinement was erected by a builder of high-class residences, for the comfort and convenience of his family, occupies commanding position with magnificent sea views, garage and garden. Come and see this charming home and make me an offer. IT IS GOING TO BE SACRIFICED.

$1200 FOR a really nice modern four-room bungalow, complete with bath, and a big lot, just outside city limits.

HARRY AMPHLETT
212 Union Bank Building Phone 3000

LANGFORD LAKE—Island Highway, near golf links, nearly all paved road—5 acres, 3 acres fenced, 3 acres timber, house 6 rooms, panelled throughout, basement, open fire; large veranda; garage, new chicken house for 600 birds; fruit trees, number of berry-bearing hollies; nicely arranged flower terrace; good garden; city water; 110 ft. valuable waterfront; good hunting; near Malahat Drive, delightful view. Good investment. Owner, P.O. Box 652.

JUST OUTSIDE CITY LIMITS

NEW five-roomed bungalow on two large, level lots; an entrance hall connects with living-room, through arched doorway, which has a large bricked-in open fireplace; two very nice bedrooms, dining-room and good kitchen. Basement is three-quarter cement. Street car two blocks away; good bus service also. Price $6,200; terms to suit.

FOUR-ROOMED bungalow, fenced; a cosy living-room, dining-room, one bedroom, large kitchen with pantry; modern bathroom. A good opportunity for anyone desirous of owning their own place. On easy terms, which can be arranged. Price $1,700.

FAIRFIELD, CLOSE IN

7-ROOMED dwelling, within walking distance of town. Three bedrooms upstairs and one downstairs; living-room, dining-room and kitchen. A full sized lot, 60x160. Garage. Price, $3,300. As much cash as possible.

GILLESPIE, HART & TODD, LTD.
711 Fort Street

OAK BAY—South of Car Line—A modern, nicely arranged 6-room California type bungalow; basement and furnace; garage, etc. Everything in best of condition. Will sell on exceptionally favorable terms. Take car as first payment if necessary. Price reduced $3,000 to sell. Call for particulars. G. C. HOWELL, 108 Pemberton Bldg.

PRACTICALLY new home, 3 rooms, 2 lots, barn, outbuildings, concrete basement; city water, electric light. $1,300. W. Noller, Wildrose Ave., Marigold P.O.

SEVEN-ROOM house, five rooms plastered; garage, chicken house and some furniture; $860; $200 cash, balance as rent. Apply 944 Easter Road, Saanich.

MOUNT TOLMIE COTTAGE

THREE rooms, running water, splendid garden planted, two apple trees, small fruits, taxes only $8, high location, close to street car. Price reduced from $1,300 to $900, with $200 cash and the balance easy payments.

A. A. MEHAREY
406-8 Sayward Bldg. 1207 Douglas St.

GRANT & LINEHAM, LTD.
(Established 1898)

HOMEBUILDER'S OPPORTUNITY

TO obtain a beautiful building site, size 100x115 ft., adjoining Uplands, close to Oak Bay park and car, only a few yards from fine beach, and with a lovely sea view, for the exceedingly low price of $600.

Act quickly

Phone 664 1409 Douglas St.

HERE IS AN ATTRACTIVE
INVESTMENT PROPOSITION

WELL-BUILT 3½-story frame building, located within ½ mile of the City Hall. Building consists of 2 large, bright stores, and about 16 housekeeping rooms. One store with corner frontage, giving plenty of window space, and suitable for grocery, fruits, candy, etc.; the other is fitted for a bakery, with large brick oven capable of handling 1,800 loaves. The entire downstairs portion of the building has just been done over and is in excellent condition. A small amount would be required to decorate the rooms upstairs. The owner has just had the roof reshingled and the entire exterior repainted. The premises contain all modern conveniences. Corner lot, 60x168, situated on car line; reasonable taxes. Proceeds from the rent should bring about 25% to 30% interest on the investment. Building insured for $8,000, and was originally sold for $18,000. In order to raise some ready cash owner will sacrifice, for quick sale, AT $3,250 CASH. Ask for full particulars from SWINERTON & MUSGRAVE, 640 Fort Street.

FAIRFIELD

$4200—CHOICE home of 7 rooms, on Moss Street; cement basement and furnace, built-in features, and every convenience. Just the home you are looking for, just on the market.

$3500—NICE 5-roomed bungalow, handy to St. Margaret's School; every convenience.

$2500—TERMS, $400 cash and $30 a month; 6 rooms; Fernwood district. You will have a hard job to locate better terms or a better home for the money.

$6800—ONE of the choicest homes of 8 rooms in the city; 3 lots; garage; every modern convenience, open fireplaces, furnace, downstairs all beamed and panelled; reception hall, den, sewing room, etc. Splendid quiet location, near Moss St.

BERT G. ROBINSON, 1317 Broad St.

HOUSES BUILT ON INSTALMENT PLAN. MODERN HOMES FOR SALE ON EASY TERMS
D. H. Bale, Contractor, Fort and Stadacona. Phone 1140

HOUSES FOR SALE 39
(Continued)

FORCED TO SELL

HOMES IN GOOD LOCATIONS, EXCEPTIONALLY WELL BUILT, AT SACRIFICE PRICES

$8400 LINDEN AVENUE, CLOSE TO ROCKLAND AVENUE—We offer this charming stucco residence of rural English design, featured with verandas, attractive bay windows, overhanging eaves and brackets. The house consists of entrance hall, which is panelled; living-room, 16x17, large brick open fireplace. From this room one passes through French glass doors to the dining-room, which has panelled walls, beamed ceiling, and has built-in features; both these rooms have hardwood floor borders. Off the dining-room is a cosy sunroom, which is separated by French glass doors. Pass pantry in white enamel. Kitchen with breakfast nook and usual built-in conveniences. There are two bedrooms on this floor, with clothes closets in each, fireplace in one; bathroom connecting, tile floor. Off the front hall is a cosy and comfortable den, with fireplace and built-in bookcases. On the second floor are two large bedrooms, with clothes closets in each; complete bathroom; large trunk room, linen closet, etc. Basement is full size and cemented, wash tubs. This home is thoroughly well built and will stand the most rigid inspection. Price reduced from $14,000 to $8,400 for quick sale; reasonable terms.

$3950 CARNSEW STREET—A new style of architecture that will appeal to you. Pretty stucco bungalow of five rooms. There is a hall of quite good size; living-room with attractive open fireplace and built-in bookcases; sliding doors to dining-room, where there is the usual built-in features, also another open fireplace. Kitchen, which has a breakfast nook, built-in seat and ironing board. Pantry with built-in cupboards, bins and coolers, all finished in white enamel. Two bedrooms, with clothes closets in each; bathroom in white enamel; linen closet and cloakroom. Full sized cement basement. We especially drew your attention to the construction and finish of this home. Price reduced from $8,300 to $3,950, on reasonable terms.

FOR FURTHER PARTICULARS AND APPOINTMENT TO VIEW APPLY

P. R. BROWN & SONS
1112 Broad Street Phone 1076
Money to Loan Insurance Written

BRETT & KER, LTD.
923 Fort Street Phone 133
Real Estate, Financial and Insurance Agents

$4850—6 ROOMS, in Fairfield, situated in high part, commanding splendid view of the city, mountains and sea, though sheltered from prevailing winds. This home comprises large porch extending across the front; spacious living-room with fireplace; dining-room beamed, panelled and with buffet (both of these rooms are daintily decorated); Dutch kitchen in white enamel, as also the three bedrooms and bathroom. Full concrete basement with walls to sills of house, thus assuring warmth; furnace and wash trays. Due to the high elevation of the grounds, advantage has been taken in the laying out to make them especially attractive. Price $4,850.

$3500—6 ACRES, park-like land, free from rock, overlooking Langford Lake. Modern new bungalow of 4 rooms, with all built-in features, city water laid on. Poultry house for 300 birds. Prices $3,850.

FORCED SALE

4-ROOM modern bungalow, living-room panelled, 2 good bedrooms with closets, kitchen with pantry, 3-piece bathroom complete; ¼-acre lot with large and small fruits. $1,250.

CITY BROKERAGE A. T. ABBEY, Mgr.
306 Union Bank Building
Phone 615

BARGAIN SPECIAL

$2050—HIGH part Fairfield and one of the nicest streets—Bungalow of 5 rooms, 3 bedrooms, bath, open fire grate; basement; lot 60x120. Local improvements paid. $300 cash. A real bargain. Located among the very best.

MUTUAL REALTY, 412 Sayward Bldg.

FAIRFIELD—CLOSE IN

$3500—A BRAND NEW bungalow, situated on good street, within walking distance. Has all conveniences desirable. Large living-room with pressed brick open fireplace and panelled walls; kitchen, separate pantry; 2 bedrooms, with bathroom between, extra good plumbing; full basement (cement floor), washtubs, splendid furnace, gas laid on to house, nice lot in lawn and vegetable garden. A comfortable small home at a reasonable price.

NEAR STADACONA PARK

$2200 FOR 6-roomed, well-built house, in good condition inside; full cement basement, hot air furnace, good plumbing, several fireplaces, good fixtures; 75-foot lot. Property has assessed value of over $6,000.

HEISTERMAN, FORMAN & CO.
502 View St. Phone 55

$3150—OPPOSITE Stadacona Park—6-room semi-bungalow, furnace, fireplace, cement basement, etc. A lovely home. Easy terms.

$4200—6-ROOM bungalow, Oak Bay; hardwood floors, furnace, fireplace, laundry tubs; nicely treed lot.

$3900—1 ACRE, 5-room bungalow, built-in features; high, healthy situation, shade trees, rich soil; Mt. Tolmie district. A charming home.

R. B. Punnett, 112 Pemberton Blk.

CRISP SNAPS

$1,600—Willows District—4-room bungalow.
$2,000—Vancouver Street—5-room bungalow.
$2,600—James Bay—5-room bungalow.
Edward Ensel, 112 Pemberton Block. Phone 6567.

4 ROOMS, from owner; all conveniences, ¼ acre in garden. Box 9304, Colonist. A bargain.

EXTRA LARGE FAIRFIELD BUNGALOW SACRIFICED FOR IMMEDIATE SALE

$250 CASH, easy monthly payments, price $3,450, buys this bright home. 5 large conveniently-arranged rooms, separate bath and toilet on main floor. Closed stairway leads to well-lighted floored attic. High full basement, cement floor, A1 furnace. Grounds in shrubbery and small fruits. In high part of Fairfield, pretty boulevarded street, just off car and short walk to city centre. Immediate possession.

WE are offering an exceptional Oak Bay home for $1,500. It's beautifully clean and very compactly arranged. 7-room semi-bungalow, with sunroom. Den has open fireplace. High full cement basement, etc. Lot 60x100, in all kinds large and small fruits and luxuriant garden. Terms arranged. Immediate possession. South of Oak Bay Avenue near car and private schools. The Victoria Realty Co., 316-17 Central Bldg. Phone 3038.

$3000—TO close an estate this property is being sacrificed. It has six rooms and bathroom on first floor, with large unfinished attic; full basement, first-class plumbing, cement block foundation to first floor; large deep lot; close to car and bus.

$2300—FOUR-ROOM bungalow, very well finished, with high-class plumbing; good garage; close to car and school. Light taxes.

E. E. HEATH
933 Yates Street Phone 374

$1600 — WILLOWS District—4-room modern bungalow, basement, full plumbing, etc. Lovely situation.

$2500—RARE Bargain—5-room modern bungalow, built-in features throughout, cement basement, furnace. Near city park, off Quadra, walking distance. Low taxes.

$2600—JAMES BAY—Artistic, modern 5-room bungalow, close to Parliament Building.

Ensel, 112 Pemberton Blk. Phone 3587.

HOUSES FOR SALE 39
(Continued)

Phoenix Assurance Co., Ltd.
London, England

BUNGALOWS
TO BE HAD ON THE
INSTALMENT PLAN

FOR your monthly payment you get more than a landlord's receipt. You get the great satisfaction of knowing you are buying your home.

NORTH END

ON QUEEN'S AVE., and close to Central Park — 5-room modern bungalow, with all conveniences, and lot 60x120. Small cash payment, balance as rent.

OAK BAY

ON ST. PATRICK ST.—Modern 7-room 1½ story dwelling, with all conveniences and very nicely arranged. Oak trees, etc. Lot is about 48x120. Small cash payment, balance as rent.

FAIRFIELD

ON OSCAR ST.—6-room modern bungalow, just recently decorated throughout. Lot is 50x120, and faces south. Small cash payment, balance as rent.

B.C. LAND & INVESTMENT AGENCY, LTD.
922 Government St. Phone 125

VIEW ROYAL
ESQUIMALT HARBOR

4½ MILES out, paved road, city water. At greatly reduced prices; low taxes.
6 large waterfront lots, apiece $260
2 large waterfront lots, apiece $300
2 choice waterfront lots, half in grass $1,000
2 lots, all in meadow $700
4 nice lots, over an acre $460
Some nice lots .... $75 to $100 each
On Easy Terms.

A. S. BARTON WISE & CO., LTD.
Exclusive Agents
111 Pemberton Bldg. Phone 3301

WANTED TO BUY—HOUSES 40

CUSTOMER WANTS SIX-ROOM HOUSE, or house with three bedrooms and at least one acre land, with greenhouse if possible, adjacent to city in Saanich direction. Something that $500 cash and large monthly payments will handle. We also have enquiries for real bargains in small, close-in houses. Advise

ALFRED CARMICHAEL & CO., LTD.
324 Fort Street

WANTED—4 or 5-room modern bungalow, Oak, Foul or Rose Bay districts. Box 9270, Colonist.

SUMMER RESORTS 41

A REAL Holiday Home—"The White House," Fulford Harbor, South Salt Spring Island, B.C. Prettiest spot in Gulf Islands. Boating, bathing, fishing, tennis. Good roads for motoring. Terms moderate.

BUENA VISTA HOTEL, Cowichan Bay, overlooking sea. Comfortable rooms; very reasonable rates. Good food. Best salmon fishing known. F. Saunders, Prop.

BRENTWOOD Beach—3 rooms with large veranda, partly furnished, $85 for four months. P. R. Brown & Sons, 1112 Broad Street.

BEACH House, Qualicum Beach; ideal location, grounds extend to beach; within 1 minute golf links; boating, bathing, fishing. Apply Mrs. Morgan (late Tea Gardens).

BEACH HOUSE (Mrs. J. F. Simister)—Modern holiday home. Lunches, teas and suppers. Private garage. Tennis court, boating. Third Street, Sidney, B.C. Phone 68L.

CADBORO BAY — Furnished cottages, rooms, tents, week or month; also tent sites; picnic parties catered for. Phone 7066R2.

COOLGRENA, Deep Cove—Quiet Summer resort on the waterfront. Fishing, bathing, boating. For rates apply Mrs. G. S. Edwards, R.M.D. 1, Sidney P.O., Deep Cove, B.C.

DON'T forget to try The Oasis when on Cadboro Beach. We are noted for a real good cup of tea and home-made cakes. Picnic parties catered for. Phone 7733X1.

FOR Rent—About 60 ft. frontage, Cordova Bay, central; tent floors and kitchen. Phone 5688R.

FOR Rent—4-room furnished cottage, Cordova Bay, with garage. Apply phone 7860L1.

HARBOR HOUSE, Ganges, B.C.—Gulf Islands—Ideal Summer Resort—Unsurpassed situation, fifty-acre farm in connection. Fishing, tennis, motoring, boating; excellent bathing beach on property. Terms moderate. Apply proprietor, A. G. Crofton, Ganges, B.C.

MILL BAY LODGE, on highway and beach. Room and board, $6 to $4 per day; $16 to $63 per week. Fishing, boating, bathing. F. Goulding, Cobble Hill P.O.

QUALICUM BEACH HOTEL, Vancouver Island—Most comfortable; food very good. Bathing, boating, fishing and golf on excellent greens, all at your door. Trains daily, Qualicum Beach Station, E. & N. Railway. Phone Parksville 38M.

SAVIRA Lodge, Cliffside, Shawnigan Lake. Ideal Summer resort; bathing, boating and fishing; home cooking. Terms moderate. Mrs. F. Thompsett.

STRATHCONA LODGE, Shawnigan Lake, an ideal spot to spend your holiday. American plan, rates from $3.50 and up; $21 and up a week. Boating, bathing, tennis, croquet, clock golf, etc.

SOMETHING NEW! Telephone Duncan 163Y and arrange for tea, dinner or supper, then motor up and we will be on the job. Finest of home cooking; personal supervision. Rooms and board, bathing, boating, fishing. "The prettiest spot on the Island" is "Quaint Corner," Maple Bay, B.C. Mrs. H. M. Methews.

TZOUHALEM Hotel, Duncan, B.C. Centre of the Lakes District and Malahat Drive. Excellent fishing, shooting, golf, motoring. An ideal place to spend the Summer. Rates $3.75 per day, including meals. Headquarters for commercial men and tourists. Sample rooms on premises. Tom Berry, Manager, late Empress Hotel, Chilliwack.

"THE CHALET," Deep Bay, Saanich Peninsula. By the sea—quiet and restful. Home cooking. Terms on application.

TO Rent—Cottage at Shawnigan Lake, fully furnished; boat and tent. Phone 3148R.

TO Rent—3-roomed cottage, with tents, partly furnished; Ocean Beach. Phone 4917L.

ACREAGE FOR SALE 42

A BUSINESS PROPOSITION—An exceptionally well-built bungalow, large rooms, attic and basement, bathroom, city water, etc. Fine garden, fruit trees and small fruits. Chicken houses and barns. ABOUT 4 ACRES CLEARED LAND AND A MOTOR FREIGHT BUSINESS. Takings last fiscal year amounted to $4,883. Will sell the whole as a going concern, including furniture, truck, chickens, etc., $5,500.

Exclusive Agent—
G. C. HOWELL
108 Pemberton Bldg. Phone 7898

LANGFORD LAKE SPECIAL

A SECLUDED AND CHARMING SUMMER HOME, on the shores of this beautiful lake. Rustic bungalow, new, 4 large rooms, open fire, panelled and beamed. Bathing pavilion, spring diving boards, boat landing, etc. City water available. Nicely sheltered and shaded by fine large alders and cedars. 23 minutes auto run on paved roads. Owner in California needs cash, reduces price from $2,300 to $1,250.

Exclusive Agent—
G. C. HOWELL
108 Pemberton Bldg. Phone 7898

GREAT OPPORTUNITY FOR CASH

EIGHTY acres, near Shawnigan Lake, close to E. & N. Railway, two miles from Cobble Hill; two-room house, large barn and chicken houses. Land is partly cleared and fenced. Timber alone is worth $500. This property fronts on main road. Price $1,100.

J. GREENWOOD
1326 Government Street

FOR Sale or to Rent—Near Saanich Station—4-room cottage and just over an acre of improved land; good wire fencing; splendid well; good Summer home. Price and particulars, phone 2008, after 11 o'clock mornings.

FOR Sale or Rent—10 acres of A1 fruit land, situated in Langley, 1 hour from Westminster. Good house and chicken house, and other buildings. Very convenient to everything. Price very reasonable. Apply Owner, Box 3103, Colonist.

ACREAGE FOR SALE 42
(Continued)

PEMBERTON & SON
Pemberton Building Phone 288

22 ACRES—All good land, about 12 in full bearing orchard of the best market varieties. Trees are in excellent condition. 1 acre of strawberries, about ½ acre in raspberries, bearing. The balance of the land is in pasture. A dwelling of 7 rooms, with all modern conveniences, packing-house, barn, poultry houses, also small house for help; beautiful flower garden and many rare ornamental trees. This is one of the best producers on the Island, and a very pleasant place to live. Photos and further particulars at our office.

45 ACRES—About 88 under cultivation, balance in pasture. Soil in red and black loam, all fenced and cross-fenced. A good house of seven rooms, with all modern conveniences, and exceptionally good barn to accommodate 12 head of stock. Modern dairy machinery, sheds, poultry houses, garage and other outbuildings. Price $10,000.

PEMBERTON & SON
Real Estate, Financial and Insurance Agents
Fort Street Victoria, B.C.

LOVELY WATERFRONTAGE
SOOKE HARBOR

3 ACRES, partly improved, first-class soil, with 2-roomed Summer home and tool shed. 150 yards clean sand and gravel beach, sheltered; beautiful view; close to station and on main Sooke Road; city water. Price $2,000.

PALACE REALTY
S. G. Riden W. Miller Higgs
212 Sayward Bldg. Phone 3777

SAANICH—Modern 5-roomed house; elec. light, furnace, phone, etc.; elec. pump; garage, barn for three, chicken runs for 500, all in first-class order; ten acres, 3 in clover, 3 in other crops; $11,000, or lower cash offer. No agents. Phone 4406.

SNAP—Section 88, Highland District—208 acres, $30 an acre; about 60 acres black and red loam. Fir and cedar on property to pay for same, and half mile to saw mill; one and half miles to Prospect Station, school and P.O. F. Campbell, Prospect Lake P.O.

$1500 FOR approximately six acres of the very finest small fruit and chicken land on Vancouver Island, all cleared and ready for immediate cultivation. Surrounded by high-class farms. Just outside city limits and with fine view of water. Some old buildings. This is the foundation for a most valuable farm.

$7000—TEN-ACRE model chicken and small fruit farm. Absolutely modern five-room bungalow, with bath, toilet and built-in features. A most attractive and valuable property.

HARRY AMPHLETT
212 Union Bank Bldg. Phone 3000

$5650—SUBURBAN home, 5 acres, family orchard, berries, garden. 7-room up-to-date bungalow, fireplace, furnace; garage, chicken house. North Quadra district. R. B. Punnett, 112 Pemberton Blk.

BELOW VALUE

$2450—CHICKEN FARM, 5 acres, with 3 acres good soil, balance rocky and treed, with 4-roomed furnished cottage, barn and chicken houses; some fruit; close in; easy terms arranged.

$2150—SIX ACRES, Gordon Head, all in pasture, and small house; city water.

$2000—NORTH QUADRA, 5 acres, cultivated, or exchange for small bungalow.

CROSS & CO.
Belmont House Opposite P.O.

PROPERTY FOR SALE 44

GOOD level lot, on Scott Street, near Moultrie; one on Lionel and one Forbes; no reasonable offer refused. Box 9082, Colonist.

PORT ANGELES property, consisting of 30 lots on Turnwater Hill and Lincoln Heights; prices $30 to $100. Also 60 lots near Govt. spruce mill, $75 to $100, all assessments paid. Easy terms if desired. Phone 3800.

TWO large, cheap waterfront lots, west side Prospect Lake; spring water; terms. F. Campbell, Prospect Lake P.O.

FARMS FOR SALE 47

FOR Rent or Sale, Cheap—Small farm, 37½ acres, near Parsons Bridge, 3 miles from Victoria; all fenced, 15 acres under cultivation; 8-roomed cottage and outbuildings, with abundance of water. A. T. Peatt, Colwood P.O. Phone Belmont 6.

POULTRY FARM—13½ acres, cleared, Range 6, Sec. 6, Somenos District, 3 miles from Duncan. Frame and plaster house, containing sitting-room, dining-room, kitchen, pantry, workshop on ground floor; 2 bedrooms, dressing-room and bathroom upstairs; inside sanitation; 2 open fireplaces and built-in fixtures. Outbuildings: Henhouses for 600 layers; incubator house 10x18; breeding pen 16x10; cockerel house 20x18; barn 24x40; feed store 12x20, containing steam oat sprouter; manure shed 10x8; broody coop; all new buildings of latest approved pattern. 20 fruit trees; raspberries; 50 rose trees; 2 water towers, one with gas engine and one connected to house. Owner leaving the country. This property will be disposed of by auction on Thursday, May 31, after lunch, when the livestock, implements and household effects and furniture will be duly offered. For full list and further information apply to Mr. C. Bazett, auctioneer, Duncan, or the owner, F. M. Kennedy, Duncan.

FARMS FOR RENT 49

DAIRY farm of 400 acres, situated in North Saanich district, to lease for a term of years to the right party. About 80 acres ploughed, 150 acres pasture, balance suitable for sheep. Apply Grant & Lineham, 1403 Douglas Street.

GORDON HEAD Farm—Seven acres, near sea. Five-room house, barn, etc. One horse, two cows. All in operation. Milk customers waiting. Lease two years, $40 month. Harry Amphlett, 612 Union Bank Bldg. Phone 3900 and 3608L.

MONEY TO LOAN 52

AGREEMENTS and mortgages discounted. Money to loan on improved property. Dunlop & Foot, barristers, 316 Sayward Bldg.

IN sums ranging from $500 to $20,000, on improved farm and city property. Apply P. R. Brown & Sons, 1112 Broad Street.

WANTED TO BORROW 53

FOR a quick loan I will pay 8 per cent and give good securities. Apply 1187 Quadra Street. Phone 4609X.

PERSONAL 56

WILL E. C. Casey, sometime foreman Scott & Peden, residence 2736 Victor Street, or anyone knowing of his whereabouts, kindly communicate with The Estate Service Bureau, Winnipeg, Man.?

TEACHERS WANTED 58

WANTED—Teacher for senior room of Cowichan School, salary $1,240. Apply E. J. Dickinson, secretary School Board, Cowichan Station, V.I.

AGENTS WANTED 59

AGENTS—Make $10 daily selling new, exceptionally useful, necessary article. Quick seller. Every home buys several. Pocket sample. "Factory," Elizabeth, N.J.

AGENTS—Amazing auto invention just out. Ford makes 40 to 57 miles to gallon; other cars show equally remarkable gains, increases power 25% to 30%; removes all carbon. Installed in 5 minutes or less. Sells $4. Your profit $2. Exclusive territory. Write for full particulars. Dept. D. K., Stransky Company, Pukwana, S. Dak.

$2000 PER year easily made selling our rubber aprons and specialties. Free sample case to workers. Write for prices and particulars. The B. & E. Mfg. Co., Dept. 12, London, Ont.

TIMBER BROKERS 60

LARGE and small tracts of timber, accessible to rail and water, for sale. Wise & Co., 109 Pemberton Bldg.

RYAN, McIntosh Timber Company, Limited, timber cruisers, valuators and consulting engineers. Timber for sale in large or small tracts. Crown grant or licence, in any part of the Province. 708 Belmont House, Victoria.

Farmers in Southern Alberta are again interested in sugar beets. A number of trial plots are being grown this year in the vicinity of Cardston and Raymond. If the crops turn out satisfactorily, and further tests show that the sugar content of the beets is sufficiently high, it is expected that a sugar factory will be put up and the growing of beets become a regular industry.

The Returned Professional and Business Men's Association of Victoria, B.C.

Respectfully solicits the patronage of local residents in the lines of business hereunder mentioned:

ARCHITECTS
P. L. JAMES, 331 Sayward Building. Phone 5913.
RALPH BERRILL, A.R.I.B.A., 4 Brown Block. Phone 5342.

AUTOMOBILE REPAIRS
THE MECHANICAL MOTOR WORKS, 1634 Oak Bay Avenue. Phone 5964.

AWNING MAKER
GEO. RIGBY, 623 Fisgard Street. Phone 6468.

AUTO PAINTER
VETERANS' AUTO PAINTING WORKS, 1730 Blanshard Street.

BUILDERS' SUPPLIES
JOHNSON BROS., 2744 Avebury Street. Phone 4735.

BONDS
G. C. MORRIS, 711 Fort. Phone 2150.

CANDIES
E. J. LAWRENCE, Handy Candy Store, 1011 Blanshard Street. 1 minute from Royal Victoria Theatre. Phone 5611.

CARPENTER AND BUILDER
EVANS & GREEN, 1670 Dallas Road. Phone 6663X.

CLOTHIERS
FYVIE BROTHERS, 909 Government Street. Phone 1699.
A. H. C. JONES, with D. F. Sprinkling, corner View and Broad. Phone 5100.

CONCRETE SPECIALISTS AND CONCRETE PRODUCTS
HENSON & CO., 403 Gorge Road. Phones 6547 and 116X.

DENTIST
H. CLARKE, 513 Central Building. Phone 1522.

ELECTRICIANS
FOX & MAINWARING, Pemberton Building. Phone 6011.

FINANCIAL AGENT
H. E. HUNNINGS, 219 Central Building. Phone 5434.

HOTEL KEEPERS
NICHOLSON & WILLIS, Sooke Harbor Hotel.

INSURANCE
W. J. BRICK, 607 B.C. Permanent Loan Building. Phone 1970.

LAWYERS
Names of five Legal Firms may be obtained from the President. Phone 3573.

LAND SURVEYOR
F. H. ALLWOOD, B.C.L.S., 432 Sayward Building. Phone 6940.

ORCHESTRA AND BAND
A. RUMSBY, 5th Regiment Band, 231 Niagara Street.

PAINTING AND DECORATING
T. H. RENDELL, 1620 Bay Street. Phone 4575Y.

PLUMBERS
VETERANS' PLUMBING COMPANY, Fort and Langley. Phone 5911.
R. J. COSTELLO, Lake Hill P.O. Phone 5370X.

REAL ESTATE AND INSURANCE
W. S. BROWN, 711 B.C. Permanent Loan Building. Phone 3213L.
J. H. GILLESPIE, 711 Fort Street. Phone 2040.
T. B. MONK & CO., 504 B.C. Permanent Loan Building. Phone 2761.
WENDELL B. SHAW, 203 Pemberton Building. Phone 3973.

TRANSFER AND TRUCKING
GENERAL SERVICE TRANSPORT, LTD., 1107 Langley. Phone 69.
JOHNSON BROS., 2744 Avebury Street. Phone 5735.

TOBACCONIST
J. DIROM, Horse Shoe Cigar Stand, 1323 Government Street. Phone 7133O.

THE REAL PROPERTY ACT

Notice is hereby given that on or after the Thirtieth day of July, A.D. 1923, a provisional Certificate of Title will be issued to Clara Henrietta May Crotty, of the City of Winnipeg, in Manitoba, Spinster (subsequently Clara Henrietta Mary Love, wife of Alfred Reginald Love, of the City of Winnipeg, in Manitoba, now Clara Henrietta Mary King, of the City of Victoria, in the Province of British Columbia, wife of Edward Hammond King, of the same place, Broker), under the provisions of the above Act, for the following Land:

In the City of Winnipeg, in the Province of Manitoba, being in accordance with the Special Survey of said City, being Lots Twelve Hundred and Eight, Twelve Hundred and Nine, Twelve Hundred and Ten, and Twelve Hundred and Eleven, which lots are shown on a plan of survey of part of Lot Thirty-Nine of the Parish of Saint John, registered in the Winnipeg Land Titles Office, Winnipeg Division, as No. 28,

subject to all subsisting registered charges, to replace Certificate of Title No. 24031, issued from the Land Titles Office at Winnipeg to the said Clara Henrietta May Crotty, which certificate it is alleged has been lost or destroyed.

Dated at the Land Titles Office at Winnipeg this Twenty-Eighth day of June, A.D. 1923.

EDWIN A. PRIDHAM,
Deputy District Registrar.
(SEAL)

MAYNARD & SONS
Auctioneers

Instructed by the owners, we will sell at Salesrooms, 727-733 Pandora Avenue,

Tomorrow (Friday) At 1:30 P.M.

Another extra large assortment of

Household Furniture and Furnishings

Of 7 Homes

Including in part: 3-piece Mahogany Parlor Suite, Fumed Oak Library Table, Fumed Oak Arm Rockers upholstered in leather, Walnut-Upholstered Parlor Suite, Centre Tables, good Carpets, Flat-Top Office Desk, several good Carpets, extra good Fumed Oak and other Dining-Room Suites, several very good single and full size Iron Beds, Springs and Mattresses, Mahogany and other good Dressers, large Oak Bedroom Suites, 5 Wire-Frame Oak-Top Ice Cream Tables, 7 good Ranges, Gas Range, Oil Stove and Oven, extra large assortment of Cooking Utensils, Jam Jars, Carpenter's Tools, Garden Tools, etc.

Owing to the extra large amount of furniture we are unable to give particulars until Friday morning Colonist.

Also at 11 o'Clock in Our Stockyards Usual lot of Poultry, etc., very good double-seated Democrat Wagon, etc.

MAYNARD & SONS
Auctioneers Phone 837

BARTHOLOMEW'S
1418 Douglas St., and 1115-17-19 Fort St.
FURNITURE---ANTIQUES
Largest Selection in B.C.
Everything Conducive to Joy and Sweetness in the Happy Home, Sweet Home, at Lowest Prices
Phones 2273 and 1813

CLOTHING BOUGHT FOR CASH
Special Offers for Men's Suits. We Call Anywhere
SHAW'S EXCHANGE
800 FORT STREET
Phone 2490 Nr. Reliable Messgr. Co.
NOTE—Mrs. Shaw will be found ONLY at the above address

4 Good Kitchen Chairs $5
Home Furniture Co. Ritz Building Terms Phone 5119
Fred Bartholomew 712 Fort Street Monthly Payments

FURNITURE SNAPS

Fumed Oak Davenette & Mattress	$36.00
A Dandy Oak Dining Set	59.00
Neat Fumed Oak Library Table	12.50
Large China Cabinet, a beauty	35.00
Parlor Settee & Chair, Mahogany	25.00
3-Piece Mah'y Parlor Suite, snap	35.00
Dressers, choice selection, $50 to	10.50
Massive Sideboard, Mirror, 44x22	32.00
Walnut Roll-Top Desk for	39.00
Ivory Chiffonette, Bed, Spg. Mtrs.	59.00
Mission Buffet, Bevel Mirror	22.50

VERY SPECIAL
Choice Mahogany Bed Suite $97.50
British Furniture Mart
747 Fort St. Phone 3663
14 ft. Counter, with 8 deep drawers, $20

Finance and Commerce

RASPBERRIES AND CURRANTS DECLINE

Market Yesterday Showed a Little Drop in Fruit Prices—Loganberries Are on the Exchange in Quantity

The market yesterday showed a drop of 50 cents a crate wholesale on raspberries, and the same decline in red currants.

Loganberries are now on the market in quantity, being quoted at $2 a crate wholesale.

The wholesale prices prevailing were as follows:

Cowichan		.44
Comox		.40
Salt Spring Island		.40
V. I. Milk Producers		.44
Hollybrook, cartons		.38
Hollybrook, bricks		.37
Buttercup		.35
Alberta		.34
Clover Valley		.34
Dairy	.31	.32
Lard—According to size of package	.17¾	.19½
Lard, 1-lb. bricks		.19½
Cheese—		
Ontario new solids		.22
Ontario new twins		.22¼
Alberta solids		.21
Alberta twins		.21½
B.C. Cream, dozen		1.30
B.C. Cream, 5 or 10-lb. bricks, per lb.		.23
McLaren's Cream, doz., small		.90
McLaren's Cream, doz., med.		1.40
McLaren's Cream Cheese, 5's		.33
McLaren's Kraft, Swiss 5's		.50
McLaren's Kraft, Can. 5's		.32
Eggs—		
B.C. New Laid, Grade 1, per dozen		.35
Fish—		
Haddies, 15-lb. box, lb.		.13
Kippers, 10-lb. box, lb.		.12
Sablefish, fillets, 15's		.19
Codfish Tablets, 30|1's, lb.	.16	.18
Acadia Codfish, 12|2's		4.60
Acadia Codfish, 30|1's		3.50

V. 2235.

McCloy & Co.
Auctioneers
Sale Today at 1:30
In Our Auction Halls
Pandora and Blanshard Streets
SPLENDID LOT CLEAN AND ALMOST NEW
Household Furnishings
7-Drawer Drophead Singer Sewing Machine (like new), splendid Steel Range, etc.
(Most of this furniture only used a few months and to be sold without reserve.)
Now on view.
McCLOY & CO.
Auctioneers Phone 1431

V. 2238.

Garage Auction
Tomorrow (Friday) At 1:30 P.M.
Instructed by P. J. Sinnott, Esq.
McCLOY & CO.
Will sell the Contents of the Garage at 737 Broughton Street
Including quantity general Tools, Jacks, Lathe with small Motor, Overhead Steel Chain Tackle, Boring Machine, Stocks and Dies, Breakdown Trolley, etc., etc., Roll-Top Office Desk, etc.
Terms cash and immediate removal. The whole will first be offered in one lot, and if no satisfactory bid is made the articles will be sold in detail.
McCLOY & CO., Auctioneers

V. 2236.

Livestock Auction
Saturday at 11 A.M.
VICTORIA PUBLIC MARKET
Cows, Horses
Pigs, 15 Pedigreed Black Siberian Rabbits and Hutches, Chickens, Wagon, Harness, Democrat, Etc.
Further entries taken at our offices, Pandora and Blanshard, or at Market Square on Saturday morning.
McCLOY & CO., Market Auctioneers

V. 2237.

Special Auction
IN
McCloy's Auction Halls
Corner Pandora and Blanshard Sts.
Choice Carved Chinese Furniture
Antique Sheraton and Chippendale Chairs and Tables, Victorian Mahogany Couches, Oriental Sewed Work Pieces, and Rare Old
Davenport Dinner Set
(Valued at $500), in Derby coloring, etc., etc.
McCLOY & CO.
Duly instructed by Mrs. Anderson, Miss Browne and Mr. Salt, will sell as above on
Tuesday at 2 P.M.
Including very choice Chinese Hand-Carved Ironwood Cabinet with Glass Door and Sides, pair very fine hand-carved Chinese Jardiniere Stands with hexagonal Marble Tops, unique Chinese Carved Card Table with Envelope Top and richly carved in Cherry Blossom and Sprays, pair fine Brass Temple Vases with Sacred Dragon decoration, pair pretty Awata Crackleware Vases and Bowl, Brass Kettle, choice Armorial Lowestoft China Plate, Old Lustre Ware, Salopian Ware, pair Indian Picawork Frames, Old Dutch Cup and Saucer, Old Oaken Deed Box, Suez Necklaces, Old Lace, Old Irish Decanters, Canton Tea Set, Old Prints, Oil Painting, "Innocence," after Sir Joshua Reynolds; 3 very old Elm Dorset Farmhouse Chairs, Black Oak Carved Baronial Arm Chair (bearing date 1678), etc., etc.
Full particulars later.
McCLOY & CO., Auctioneers

CANADIAN STERLING

Buying price, 4.65.
Selling price, 4.63½.

Potatoes—According to grades and quality, per sack—		
Salmon Arm, Gem		M.P.
Mainland		M.P.
Ashcroft		M.P.
Vancouver Island		M.P.
New potatoes, local, according to size and quality, per lb.	.02½	.03½
Onions—		
California, new, per 100-lb. sk.		4.50
Less, per lb.		.05½
Vegetables—		
Beans, green		M.P.
Celery, crate		M.P.
Peas, new green, local, lb.		M.P.
Old Beets, per lb.		M.P.
New bunch Beets, per doz.		.45
New bunch Carrots, per doz.		.40
New bunch Turnips, per doz.		.40
Cauliflower, local		M.P.
Cabbage, per crate per lb.		.05
Less quantities		.00
Head Lettuce, local, per crate		M.P.
Rhubarb, according to size, appearance and quality, per lb.	.02½	.03½
Cucumbers, according to size and grade, per doz.	1.75	2.25
Garlic		.30
Tomatoes—		
Hothouse, No. 1		6.00
Hothouse, No. 2		5.50
Fruits—		
Apples—Okanagan—		
Yellow Newton		M.P.
Okanagan Winesape		M.P.
Apricots, Calif., crates		3.00
Apricots for preserving—First car due about July 5 or 6.		
Cantaloupes, 36's-45's	5.25	5.50
Cantaloupes, 12's-15's	$2.25	2.40
Cherries, Wash. Bings, per lb.		.32
Cherries, Wash. Lamberts, per lb.		.25
Plums, Calif.	$2.00	3.00
Peaches	1.75	2.00
Gooseberries, 24s, per crate		2.00
Gooseberries, bulk, per lb.		.10
Strawberries, local table		3.00
Strawberries, local preserving		1.75
Raspberries, local, 24s, per crt.		2.50
Loganberries, crt.		2.00
Red Currants, local, 24s, per crt.		3.00
Black Currants, crt.		3.00
Watermelons, loose, per lb.		.05
Watermelons, crated, per lb.		.06
Oranges—Valencias—		
Gold Elephant, 126s to 288s		6.00
Sunkist, 126s to 288s		5.75
324's at $5.25; 250's, 292's		5.00
Lemons—		
Sunkist		11.00
Choice		10.50
Bananas—		
City, lb.		.11
Crated, lb.		.11
4-basket crates		2.20
Baskets, 1 doz. each		.50
Grapefruit—According to size—		
Florida		9.50
California	5.50	6.00
Comb Honey, 24's, per case		7.00
Dates—		
Hallowi, bulk, 1922 crop		.05
Sair, bulk, 1922 crop		.07
Turban, 50|12's (Special), per case		7.30
Dromedary, per case		7.00
Camel, 25|10 oz.		3.35
Raisins—		
Calif., cartons, 20|1 c|c		M.P.
Calif., cartons, 12|3		M.P.
Calif., layers, 5's		M.P.
Malaga Raisins, 20|1's	6.25	M.P.
Nuts—		
Almonds, per lb.	.22	.23
Brazils, per lb.	.17	.19
Filberts, per lb.	.21	.23
Walnuts, No. 1	.22	.24
Walnuts, New Manchu	.17	.19

SUGAR

B.C. Refinery—	
White, per hundred	10.40
Yellow, per hundred	9.90

FLOUR

	49-lb. Sack
Purity	$2.10
Maple Leaf	2.10
Royal Standard	2.10
Wild Rose (Pastry)	2.10
Royal Household	2.10
B & K Flour	2.10
Five Roses	2.10
B & K Pastry	2.10

WHOLESALE MEAT PRICES

No special brands quoted

Pork			.16
Beef, No. 1 steers			.14
Lamb, Spring	.27	to	.28
Lard	.17¾	to	.19½
Veal	.13	to	.17
Bacon	.33	to	.40
Mutton	.19	to	.24
Hams	.33	to	.39

FEED

	100 lbs.	Per Ton
Barley	$2.20	$42.00
Gr. Barley	2.30	44.00
Corn	2.25	45.00
Cracked Corn	2.45	47.00
Oil Cake	3.45	57.00
Feed Cornmeal	2.45	47.00
Oats	2.35	45.00

MONTREAL STOCKS

(Furnished by Burdick Brothers, Limited)

	Close
Abitibi	60½
Asbestos	54½
Brompton Paper	35½
Brazilian Trac.	46
Can. Cement, com.	78¼
Can. S.S., com.	19
Can Gen. Elec.	98
Cons. M. & S.	25½
Dominion Bridge	65
Dominion Canners	28
Laurentide Co.	90
Quebec Ry.	21½
Riordon Paper	2
Steel of Canada	68½
Wayagamac Pulp	40

MONTREAL PRODUCE

MONTREAL, July 4.—Potatoes strong; cheese firm, others unchanged.

Cheese—Finest Easterns, 16⅝c to 16¾c.
Butter—Choicest creamery, 39½c to 29¾c.
Eggs—Selected, 30c.
Potatoes—Per bag, car lots, $1.10 to $1.25.

WORLD'S METAL MARKETS

LONDON, July 4.—Standard copper, spot £64 17s 6d; futures £65 7s 6d. Electrolytic, spot £71 10s; futures £72.
Tin, spot £175 5s; futures £177 7s 6d.
Lead, spot £23 17s 6d; futures £23 17s 6d.
Zinc, spot £27 15s; futures £28 7s 6d.

SILVER AND MONEY

LONDON, July 4.—Bar silver 30 13-16d per ounce. Money 1½ per cent.

MAYNARD & SONS
Auctioneers
Instructed by the executors of the W. W. Northcott Estate, we will sell on the premises, 239 Menzies Street,
Today, 1:30 P.M.
All the
Household Furniture and Furnishings
7-Room Modern House and Large Lot
Furniture consists of 7-piece upholstered Parlor Suite, Marble-Top Centre Table, Carpets, Hall and Stair Carpets, Steel Safe, Oak Sideboard, large Oak Dining Table, set of 7 Oak Dining Chairs, Books, Bamboo Stands, Fire Screen, Crockery and Glassware, 3 Walnut Bedroom Suites, Chest of Drawers, Centre Tables, Pictures, Toiletware, Reed Chairs, almost new Steel Range, Kitchen Tables, Kitchen Chairs, Cooking Utensils, Jam Jars, Crocks, Garden Tools, Hose, Mower, Wheelbarrow, Stepladder, Flower Pots, Chest of very good Carpenter's Tools, etc.
The property consists of a 7-room extra well built House and a large lot, 60 x 140 feet. This house has 7 rooms and all modern conveniences and is in a first-class state of repair.
On view Thursday morning from 10 o'clock. The property will be sold at 1:30.
MAYNARD & SONS
Auctioneers Phone 837

TRADING LIGHT BUT VALUES HOLD FIRM

Winnipeg Grain Market Opens Higher and Maintains Advance Throughout Session, Slight Set-Back at Close

WINNIPEG, July 4.—With a holiday in the United States markets, trading in the wheat pit here today was decidedly quiet, but values were showing a stronger tendency and ranging higher. All futures opened higher and continued to advance throughout the day, July touching 113⅛ and October 103⅛. The close was fractionally below the high for the session at ⅜ cent above the Tuesday's close for July and ⅛ cent up for October and December.

	Open.	High.	Low.	Close.
Wheat—				
July	111½	112¾	111½	112⅛
Oct.	102⅝	102⅞	102⅝	102⅞b
Dec.	100⅛	100⅞	100⅛	100⅞
Oats—				
July	46	47	46	46⅞b
Oct.	41⅝	41¾	41⅝	41⅝
Dec.	39½	39⅝b	39½	39⅝a
Barley—				
July	51⅞	52½	51⅞	52⅜b
Oct.	52⅝	52⅝	52⅝	52⅝a
Flax—				
July	221	227½	221	227½b
Oct.	195½	200⅝	193⅞	200⅝b
Rye—				
July	63	63⅜	63	63¼b
Oct.	66½	66¼	66¼	66¼

Cash prices: Wheat—1 nor., 112⅛; 2 nor., 110⅝; 3 nor., 106⅝; No. 4, 103½; No. 5, 97¼; No. 6, 51½; feed, 82¼; track, 112⅛.

Oats—2 cw., 46⅝; 3 cw. and extra 1 feed, 45⅛; 1 feed, 43⅞; 2 feed, 41⅞; rejected, 39⅞; track, 46⅝.

Barley—3 cw., 52⅜; 4 cw., 49⅝; rejected and feed, 46½; track, 52⅝.

Flax—1 nwc., 228½; 2 cw., 224½; 3 cw. and rejected, 202½; track, 227½.

Rye—2 cw., 63¼.

VICTORIA VICTORY BONDS

	Will Buy	Will Sell
Victory Loan 5½%		
1st Nov., 1922	1000.00	1010.00
1st Nov., 1924	1002.00	1012.00
1st Dec., 1927	1027.50	1037.50
1st Nov., 1933	1051.50	1061.50
1st Nov., 1934	1028.00	1038.00
1st Dec., 1937	1073.50	1083.50
1st Nov., 1932	1021.50	1031.50
War Loan 5%		
1st Dec., 1925	1003.00	1013.00
1st Oct., 1931	1010.50	1020.50
1st March, 1937 (Payable in New York)	1020.50	1030.50

Add interest accrued to date:
Per $1,000—1922, 1927, 1937 Victories, 4.97.
Per $1,000—1923, 1924, 1933, 1934 Victories, 6.54.

INDIAN MINES MAY GO ON EXCHANGE

Portland Canal Property Capitalized at $1,600,000 of Which $1,258,000 Is to Be Issued

MONTREAL, July 3.—It is understood that application will shortly be made to list Indian Mines on the unlisted department of the Montreal and Toronto Stock Exchanges as well as on the Standard Mining Exchange in Toronto.

This will add one more to the growing list of mining issues furnished by the trading facilities of the Montreal Stock Exchange who recently have taken some active and very constructive steps in connection with the trading in mining shares.

Very little publicity has been given to the Indian mine. Marked development is taking place at the present time. Nothing has contributed more to present activities in the Portland Canal District than the discovery of exceptionally rich silver-gold deposits in the Premier mine, which is now known the world over. This mine has been developed in less than four years by New York interests associated with the American Smelting & Refining Company, and has within sixteen months paid out $3,650,000 to its shareholders.

The Indian mines, developed by a strong Montreal and Toronto syndicate, is according to Government and private mining engineering reports, in the same mineralized zone as the Premier mine. A very large amount of work has been done on the property, the underground workings comprising more than 2,000 feet of tunnelling.

Many of the mines in this district are British controlled, which accounts for the fact that comparatively little has been heard of its development in Canada. There is also a fair sprinkling of American capital in the territory, attracted, no doubt, by the success of the Premier mine.

Some idea of the rapid expansion of work in this district may be obtained from the fact that about twenty-three properties are now being developed as compared with three or four only a year ago.

It is interesting to note that the work which has been carried on in the Indian up to the present time has all been provided for privately. This plan is now being generally followed in all important undertakings of the kind, and has been found to commend itself highly to the public which has in former instances of mining development been appealed to for funds before any accurate knowledge of a property had been obtained. The results were frequently disappointing to them and unfortunate for the mining industry, as the percentage of failures was altogether out of proportion to the returns from the successful properties.

Property Capitalized

Under the present system of development there can be few, if any, failures, so far as the general public is concerned. The risk is taken by development syndicates, composed of business men who are willing to pocket their loss, if such occurs, without the public being any the wiser. The syndicate, which has provided the necessary capital for the development of the Indian, has advanced it to the stage where it can be confidently stated that the property is no longer merely a prospect but a mine, and it is now only a question of how big a mine it may become through further development. Some idea of the extent of the mineralized zone is afforded by the fact that the Premier Mines group has secured and is develing the Big Missouri property, situated beyond the Indian properties, which lie between it and the Premier.

Mining in British Columbia can be carried on economically owing to method of approaching ore bodies by tunnels from sides of mountains, entirely eliminating cost of expensive hoisting, sinking and pumping machinery. The location of camp close to tide water is an important factor in its favor, providing easy and cheap shipping facilities for ore and concentrates to the smelters.

While overtures have been made from several overseas sources for purchase of mine or controlling interest, the group which has been associated with development of the Indian has so much confidence in its future that they have decided to retain it as a Canadian enterprise.

The company is capitalized at $1,600,000 (shares of $1.00 per value) of which $1,258,000 has been issued.

U. S. MARKETS CLOSED

Yesterday being July 4, Independence Day, all United States Exchanges were closed.

GERMAN CURRENCY DEALS ARE LIMITED

New Decree Prohibits Term Transactions in Exchange for Reichsmark —All Such Deals Null and Void

BERLIN, July 4.—The Government has issued a decree prohibiting term transactions in currency or in demand for foreign moneys and precious metals, in exchange for the Reischsmark or securities payable in that unit. It also forbids transaction in German or foreign securities in exchange for the Reischsmark.

The order may, if necessary, be invoked to stop transaction in goods.

Dollar treasury bills, also, are subject to the new decree which may be extended to other forms of securities. Any deal in contravention of the order will be null and void.

VICTORIA EXCHANGE

(By F. W. Stevenson, 103 Pemberton Bldg.)

	Bid	Asked.
Athabasca Oil	..	.14
Bowena Copper	..	.08
Boundary Bay Oil	.00¼	.00½
B. C. Perm. Loan	95.00	..
B. C. Fisheries	10.00	..
B. C. Refining Co.	..	.25
B. C. Silver	.70	..
Can. Nat. Fire	50.00	..
Cons. M. & S.	25.00	..
Cork Province	.10	..
Crow's Nest Coal	48.00	52.00
Douglas Channel	..	.04½
Empire Oil	.01⅝	.01⅞
Granby	..	17.50
Great West Perm.	..	35.00
Hemlock Gold	..	.40
Howe Sound	3.25	4.25
Indian Mines	.40	..
Int'l Coal	.15	.19½
McGillivray	.55	..
Nugget	..	.01½
Premier Mines	..	2.50
Rambler-Cariboo	.05	.08
Silver Crest	.02½	.03
Silversmith	..	.47
Spartan Oil	.01	.01⅞
Snowstorm	.02	..
Standard Lead	.23	.30
Sunloch Mines	..	.23
Surf Inlet	..	.25
Stewart Lands	..	10.00
Trojan Oil	.02⅝	.02⅞
Utility Oil	.00¼	.00½
Whalen, com.	5.00	..
Whalen, pfd.	..	25.00
Wonderphone	..	.25

Grand Trunk Bonds Make Sudden Jump

LONDON, July 4.—Grand Trunk Pacific four per cent debenture stock jumped six points to forty-four on the market here today in expectation of an early change in the situation of the debenture holders as a result of their committee's efforts in their behalf.

MONTREAL REAL ESTATE

Undernoted are the real estate transfer figures for Montreal for the year 1922, compiled by Cradock-Simpson Company: Number of transfers, 10,199; amount of transfers, $73,134,941.

CRAIGFLOWER SCHOOL HELD CLOSING SPORTS

Promotion and Honor Lists for the Term, With Winners of Races at the Athletic Events

The closing exercises of the Craigflower School brought out a considerable number of the parents to enjoy the programme and the sports afterwards. Trustee McWilliams occupied the chair and gave a short speech full of advice to the children. After the finish of an interesting programme and the reading of the promotions and presentation of honor rolls, the chilren were taken in hand by the parents who, with a refrshment committee consisting of Mesdame Williston Eaket, Pope, Bligh, Hibbs and Stinson, and a sports committee of Mrs. Parker, Miss Gordon and Messrs. Washington, Stinson, S. Morris and Lorimer gave them an afternoon of enjoyment, whilst Mrs. Sharpe and Misses Freida Thomas and Merle Lorimer looked after the ice cream and candy stall. The promotion and honor lists were as follows:

Division I

Miss A. Sjolander, Teacher

Promoted to Grade VIII—Norman Williston, Marjorie Pope, Elsa Young, Walter Robinson, Constance Pope, Ivy McDowall, Fred Parker, Teni Goy, Arthur Lorimer, Robert Macleod, Ralph Massick, Nelie Phillips, Mamie Hallam, Arthur Warren, Charlie Massick.

Honor Rolls:

Deporiment—Mathilde Jorgensen.

Regularity and Punctuality — Fred Parker, Teni Goy.

Prize awared for Proficiency—Normán Williston

Writing Certificates—Marion Lorimer, Mathilde Jorgensen, Leonard Leach, Ruth Stinson, Elsa Young, Marjorie Pope, Connie Pope.

Muscular Movement Certificates—Norman Williston, Ivy MacDowall, Teni Goy, Eric Wilkinson, Douglas Grant, Horace West, Fred Ives, Ronald Whitlaw, Gertrude Fagan.

Division II

Miss I Gordon, Teacher

Promoted to Grade VII—Edith Willson, Chrissie Massick, Jack Roach, Ernest Warren, James Wheeler, George West, Harvill Hibbs, Henry Roach.

Promoted to Grade VI—Wilfred Edwards, Irene Kelly, Alec Frame, Gladys Hanson, James Fulton, Lilian Forrester, Nellie Massey, Sun Jing, Laurie Phillips, Lillian Roach, Mervyn Floyer.

Promoted to Grade V—Charlie Macleod, Eunice Parker, Earl Stinson, Willie Stinson.

Honor Rolls:

Deportment—Lillian Forrester.

Regularity and Punctuality—Laurie Phillips, Sun Jing.

Proficiency—Edith Willson.

Prize for Proficiency — Wilfred Edwards.

Writing Certificates — Chrissie Massick, Jack Roach, Gladys Hanson, Irene Kelley, Sun Jing, Nellie Massey, Alex Frame, Lillian Forrester, Lillian Roach.

Division III

Miss H. Huddlestone, Teacher

Promoted to Grade IV — Bert Humphries, Helen Carlow, Eveline Morris, Roy Willson, Ray Williston, Frank Edwards, Laurence Crewe, Richard Sewell, Eleanor Fulton, Marjorie Woolly, Muriel Bligh, Betty Clair, Edwin Carlow, Willie Pridmore, Gerald Smith, Eric McDowall, Peter Pridmore, Albert Nelson, Thomas Nelson, Gladys Fotheringham.

Promoted to Grade III—Alice Heron, Phyllis Bligh, Herbert Jones, Doris Hanson, Fred Fulton, George Goy, Jack Stevenson, Stella Wilkinson, Bert Wheeler, Douglas Kermode.

Writing Certificates — Lawrence Crewe, Gerald Smith, Alice Heron, Doris Hanson, Stella Wilkinson, Herbert Jones, George Goy, Freddie Fulton, Arnold Sharpe, Helen Carlow, Edwin Carlow, Eveline Morris, Eleanor Fulton, Roy Willson, Ray Williston, Peter Pridmore, Willie Pridmore, Bert Humphries, Betty Clair, Muriel Bligh, Eric McDowall.

Honor Rolls:

Deportment—Helen Carlow.

Regularity and Punctuality — George Goy.

Proficiency—Bert Humphries.

Division IV

Miss M. Beattie, Teacher

Promoted from Beginners' Reader to Book II—Howard Sewell, Ruth Carlow, Oliver Bligh, Jack Girardau, Elizabeth Cleemoff, Christine Bird, John Rant, Danny Barrieau.

Promoted from Second Primer to Book II (Senior) — Dorothy Bird, Wilmshurst, Pearl Andrews, Cyril Sharpe.

Promoted from Book II to Book III—Marie Guardan, Jim Washington, Marguerite Hasenfratz, Christine Patrick, Bobby Wormleighton, Robert Frame, Edward Phillips, Christina Metcalfe, Stanley Metcalfe.

Arm Movement Certificates—Howard Sewell, Elizabeth Cleemoff, Oliver Bligh, Pearl Andrews, Fred Wilmshurst, Christine Bird.

Muscular Movement Certificate—Jim Washington.

Rolls of Honor:

Proficiency—Dorothy Bird.

Regularity and Punctuality—Cyril Sharpe.

Deportment—Edward Phillips.

Races

Under the programme of sports the following were the winners of the events:

Girls under Seven — 1, Dorothy Bird;; 2, — Navly.

Boys under Seven—1, Jack Geraduo; 2, Edward Phillips.

Girls under Eight—1, Marie Geraduo; 2, Stella Wilkinson.

Boys under Eight—1, —Smith; 2, George Goy.

Girls under Nine—1, Helen Carlow; 2, Tora Parker.

Boys under Nine—1, Jim Washington; 2, Jack Stephenson.

Girls under Ten—1, Helen Carlow; 2, — Murphy.

Boys under Ten—1, Donald MacLeod; 2, Jack Stephenson.

Girls under Twelve—1, Ivy McDowell; 2, Edith Wilson.

Boys under Twelve—1, Leonard Leach; 2, George West; 3, Fred Parker.

Girls under Fourteen—1, Mamie Hallam; 2, Ivy McDowell; 3, Connie Pope.

Boys under Fourteen—1, Leonard Leach; 2, Horace West; 3, Leslie Stonier.

Girls, any age—1, Mamie Hallam; 2, Connie Pope; 3, Edith Wilson.

Boys, any age—1, Ted Washington; 2, Sun Jing; 3, Leonard Leach.

Boys' Three-legged Race under Nine—Jim Washington and Roy Wilson.

Girls' Three-legged Race under Ten—Connie Pope and Helen Carlow.

Ladies' Race—1, Mrs. Andrews; 2, Mrs. Parker.

Boys' Three-legged Race—George West and Arthur Lorimer.

Sack Race—1, Charlie Massick; 2, Horace West; 3, Sun Jing.

Sack Race—1, George West; 2, Fred Parker; 3, Robert MacLeod.

Thread and Needle Race—1, Irene Kelly; 2, Mamie Hallam; 3, Tina Goy.

Girls' Race, Eight and under—1, Tona Parker; 2, — Puddatur; 3, Stella Wilkinson.

Tug-of-war—Fifteen girls beat ten boys, amidst much excitement.

Nipigon River Camp Opened By Rotarians

NIPIGON, Ont., July 4.—The formal opening of Nipigon River camp ended last night with a dinner under the auspices of members of the Fort William-Port Arthur Rotary Club, who had been guests of the Canadian Pacific Railway for two days.

A. C. Adams, president of the Fort William-Port Arthur Rotary Club, occupied the chair, and nearly seventy attended the dinner. Congratulatory speeches commending the efficiency of the Canadian Pacific Railway were made by Mayor I. L. Matthews, of Port Arthur; Alderman J. R. Gillespie, acting mayor of Fort William; and W. F. Langworth, K. C., of Port Arthur. F. H. Keefer, K. C., M. P. P.-elect for Port Arthur, gave the toast of the Canadian Pacific Railway, which was replied to by W. M. Neal, general superintendent of the C. P. R. at North Bay.

L. J. B. Bolduc, of the Fort William-Port Arthur Kiwanis Club, presented Miss Mary Green, manager of the camp, with a purse of money as an appreciation of the great kindness displayed during the last two days.

A dance concluded the event.

PAID LARGE DIVIDENDS

Northern Ontario Silver and Gold Properties Have Contributed Well

A dispatch from Timmins, Ont., says that up to the end of 1922, dividends paid by the gold and silver mines of Northern Ontario amounted to over $123,135,000. Cobalt camp was discovered late in 1903 and hardly began producing until 1905.

Dividends paid out of Cobalt mines amounted to $93,863,820, which represents practically fifty per cent of the gross value of production. Porcupine mines have paid $28,472,988.

For Industrial Designs

The Victoria Memorial Museum has just published a bulletin entitled an "Album of Prehistoric Canadian Art." It contains very numerous illustrations suggestive of designs that might be used for manufacturers and commercial artists desiring to produce decorative forms distinctly Canadian in type.

Mexican bean beetles are multiplying rapidly in the United States and causing great loss.

Isaac Hyatt, in 1870 invented celluloid.

R. P. CLARK & CO., LTD.
BONDS STOCKS INSURANCE
(Members B.C. Bond Dealers' Assn.)
539 Fort Street Victoria, B.C.
Phones 5600, 5601

$25,000 7% BONDS
Due 1st April, 1937
Denominations $1,000, $500 and $100
Price, $100 and Interest
Our list of holdings includes 35 Municipal Bonds, 15 Government Obligations and 2 Corporation. Full details on request.
GILLESPIE, HART & TODD, LTD.
711 Fort Street Victoria, B.C. Phone 2140

SECURITY
With a good return by way of interest is
STILL OBTAINABLE
By investing your surplus cash at 5½% to 6%
IN MUNICIPAL BONDS
Why not convert your Victory Bonds? Full particulars without obligation.
BRITISH AMERICAN BOND CORPORATION, LTD.
723 Fort Street. Established 1901. Phones 319, 2121.

WE RECOMMEND
City of Victoria 5½%, due 1943, at 100
Manitoba Power, 7%, due 1941, to yield 6.75%
Burdick Bros., Ltd.
116-120 Pemberton Bldg.
Members B.C. Bond Dealers' Association
Private Wires to All Leading Exchanges.
Phones 3724 3725

Printing, Lithographing Bookbinding
We are equipped to handle your requirements from the smallest order to the largest catalogue and book work. Our reputation stands behind all our work and is second to none.
Loose leaf supplies carried in stock.
THE COLONIST
Commercial Department
Phone 197 Broad Street

Marine and Transportation

STILL SHIP'S COOK AT EIGHTY YEARS

RINGS ON HIS FINGERS AND RINGS ON HIS TOES

Octogenarian Chef Speaks Seven Tongues—First Wife Was Dutch, Second English, Third Russian

MONTREAL, July 4. — Eighty years of age, and still going strong. Norman Earle, veteran cook of the White Star liner Canada, has sailed the seven seas, been around the world more times than he can count, and is still sprightly. He can cook a beef-steak with any man, he says, and knows the ins and outs of every port on the map.

This veteran cook and seaman mopped his brow as he told of his experiences from the kitchen to the higher altitudes when he took his first air journey two years ago. "There is nothing low about the kitchen," he said. "Nor is there anything seclusive about the air. Air and food are about the same. We cannot enjoy one without the other."

Speaks Seven Languages

Around the world several times, Mr. Earle has seen many interesting characters in his day. He speaks seven languages. He has met and traveled with kings and queens, emperors and lords and dukes. He was married three times, and is the father of fifteen children. His first wife was a Dutch woman; his second an English woman, and the third a Russian. His boys are everything from soldiers to sailors. And his daughters, while none of them is married, one wears a veil.

Mr. Earle served with many lines and intends to retire shortly and spend the remainder of his years on dry earth.

"Though I love the ocean," he said, "I think I like it better than land. The best part of my life has been spent topping the waves and I enjoyed it."

And the old boy likes jazz. "It is the most encouraging music in the world," he said. "That is, it makes you try to feel gay and responsive, whether you want to or not. There is nothing the matter with that."

Has Many Souvenirs

During his life's voyaging, Mr. Earle, who is a bit of an antiquarian, took a liking for rings. Although he does not wear them all, he has one for every finger and toe. And he shuffled through a box and took out a motley selection. "They are all the best," he added. "And some of them are a great deal better than they look. One of them came from Russia, years ago, before they got the Bolsheviki there. Of course he don't believe in jewelry. He is positively artificial enough. And the rest. Well there is pretty nearly one from every country in the world. At least the principal ones."

Apart from cooking hashes and making up those delicious plates that every cook prides himself in being able to do, Mr. Earle is a psychological expert. He tells fortunes and reads fates. "And to look at me," he concluded, "one might imagine I was an applicant for a psychological examination if the length of years would not make that impossible. Old people never have their heads read. They know they are childish, anyway."

Almost Unbelievable

You can hardly realize the wonderful improvement to your skin and complexion the mirror will reveal to you after using Gouraud's Oriental Cream for the first time. White-Flesh Rachel. 6

Send 10c for Trial Size

F. T. HOPKINS & SON Montreal

Gouraud's Oriental Cream

CHICAGO BECOMES DEEP SEA PORT

CHICAGO, July 4.—Direct steamship service between Chicago and Great Britain and Northern Europe will be inaugurated August 15, when the first ship will leave Chicago for England, it was announced today. Chicago, a world port, has been the idea on which the Chicago Association of Commerce has been working for several years. Sixteen steel ships will be put into the lakes-ocean service, according to advices received from William Hansen, of Bergen, Norway, owner of the line which will be known as the Lake and Ocean Steamship Company. These ships will be of 2,000 tons displacement.

"Service will be maintained between Chicago and all leading lake ports and the United Kingdom and countries bordering on the Baltic Sea," local agents of Mr. Hansen announced.

Mr. Hansen's representatives say that already sufficient cargoes have been booked for the westbound voyages.

ONE LINER WET, ANOTHER IS DRY

FRENCH SHIP'S PASSENGERS HAVE WINE AT TABLE

But Baltic of White Star Makes Homeward Voyage With Passengers in Real Thirsty Condition

PLYMOUTH, Eng., July 4.—There was ample liquor aboard the Paris for all requirements, tastes and prices, said a prominent official when the French liner arrived here yesterday from New York. He added that wine was set on the tables at every meal in accordance with French custom, but that consumption of it was perhaps smaller than usual. "But not much," he hastily corrected.

LIVERPOOL, July 4.—The White Star liner Baltic, which arrived today from New York, made the homeward trip in a very dry condition, her 480 passengers finding the ship's doctors unresponsive to appeals for liquor which was only given to patients suffering from sea sickness or other bona fide illness.

When the Baltic arrived in New York she had sealed stores of 6,000 bottles of alcoholic beverages on board and after the confiscation process in New York harbor she had 1,000 bottles left under seal for medicinal purposes. Those, however, reached Liverpool untouched, except for a half-dozen bottles.

CHEMAINUS LUMBER

CHEMAINUS, July 4.—Shipments of lumber from the Victoria Lumber and Manufacturing Company's plant last week were thirty-five cars by the E. & N. Railway for Prairie, Eastern and United States points, and eight cars by the Canadian National barge for the same destinations.

CUSTOMS RULING ROUSES DISPUTE

EQUAL RIGHTS FOR FOREIGNERS VANCOUVER WISH

But Canadian Business for Canadian Ships, Say Island Men—Vital to Towboat Interests

The customs ruling prohibiting foreign ships from loading at outports save by special permission, a regulation that is exciting some dissatisfaction among Vancouver shipping agencies in respect to its application by Victoria, is by no means a new restriction, according to Collector of Customs F. W. Davey. It has been in force since April 1, 1920, said Mr. Davey yesterday, and has always been administered thoroughly and impartially. Its purpose is to protect Canadian shipping, and to preserve as much business for it as is consistent with the promotion of export trade.

Under this regulation, when a foreign vessel wishes to go to a Canadian destination where there is no collector of customs, she must first secure permission from the collector at the port which has jurisdiction over the loading point. If no Canadian shipping is available at the time, the foreign ship is granted the permit. If, however, home tonnage can handle the cargo, the foreign craft is denied the business.

According to the Vancouver story, in the past this permission has always been a matter of form. Recently, however, it continues, a Vancouver agent complained that foreign ships were getting freight at these points when Canadian tonnage was available, and as a result, the Victoria collector has now ruled that no permits will be issued to foreigners until the customs is assured that no Canadian bottoms can handle the cargo. If the ruling is carried out to the letter in this way, it is contended, it will prove very confusing to Vancouver shipping men, and the Vancouver Merchants' Exchange is taking steps to persuade the customs to be a little broader in the reading of the regulations.

Permits Refused at Times

According to Mr. Davey, however, the interpretation of this restriction has never been a matter of form. It has always been given strict effect, and on several occasions permits have been refused foreign craft following inquiries by the customs which revealed that Canadian ships were available.

Territory which is controlled by Victoria in this manner includes the whole of the west coast with the exception of Port Alberni, which is under Nanaimo, and the lower stretch of the east coast.

Towboat men find that the regulation shutting out foreign craft is vital to their business. They cite in support of their contention the big movement of logs from British Columbia to Puget Sound. If American tugs could roam at will among isolated British Columbia ports, picking up booms, it would make existence precarious for the British Columbia towboat companies. As it is, American tugs can do business only from the main ports of the Province, and can handle traffic from smaller points only when Canadian boats are not available.

Two persons may sit side by side on a new motorcycle having separate "saddles" and double handlebars.

Barrels! All sizes, for storing fruit juices, etc.

Try Freegard's Guaranteed Paint Remover

The World's Most Satisfactory Pump—

The "Red Jacket" Pump

We've the pump to suit your particular requirement. Call, phone or write us now.

Gasoline Engines

—for the dairy, the lighting system, the water system. Buy your gasoline engine here.

Hickman Tye Hardware Co., Ltd.

Store Phone 59 554-556 Yates Street Office Phone 2043

Atkins Saws for All Purposes

Builders' Hardware. "M.L." Paints

SHIPPING INFORMATION

SUNRISE AND SUNSET
JULY, 1923

Time of Sunrise and Sunset (Pacific Standard Time) at Victoria, B.C., for the month of July, 1923:

	Sunrise	Sunset		Sunrise	Sunset
5	4:18	8:18	19	4:33	8:06
6	4:16	8:16	20	4:34	8:05
7	4:19	8:15	21	4:35	8:04
8	4:20	8:14	22	4:36	8:03
9	4:21	8:14	23	4:37	8:01
10	4:22	8:13	24	4:38	8:00
11	4:23	8:13	25	4:39	7:58
12	4:24	8:12	26	4:40	7:57
13	4:25	8:12	27	4:42	7:56
14	4:27	8:11	28	4:43	7:55
15	4:28	8:09	29	4:44	7:53
16	4:29	8:09	30	4:45	7:52
17	4:30	8:08	31	4:46	7:51
18	4:31	8:07			

The Meteorological Observatory, Gonzales Heights, Victoria, B.C.,

TRANSPACIFIC MAILS
JULY, 1923

China and Japan

President McKinley—Mails close July 1, 5 p.m. Due at Yokohama July 13; Shanghai, July 18; Hong Kong, July 22.

Empress of Russia—Mails close July 12, 5 p.m. Due at Yokohama, July 23; Shanghai, July 27; Hong Kong, July 28.

President Jackson—Mails close July 13, 5 p.m. Due at Yokohama July 25; Shanghai, July 30, Hong Kong Aug. 3.

Hawaii Maru—Mails close July 20, 5 p.m. Due at Yokohama, Aug. 4.

President Jefferson—Mails close July 25, 5 p.m. Due at Yokohama Aug. 6; Shanghai, Aug. 11; Hong Kong, Aug. 15.

Empress of Australia—Mails close July 26, 5 p.m. Due at Yokohama, Aug. 7; Shanghai, Aug. 13; Hong Kong, Aug. 15.

Alabama Maru—Mails close July 28, 5 p.m. Due at Yokohama, Aug. 12; Shanghai, Aug. 28.

Australia and New Zealand

Tahiti—Mails close July 17, 5 p.m. Via San Francisco. Due Wellington, Aug. 11.

Ventura (Australia only)—Mails close July 23, 5 p.m. Via San Francisco. Due Sydney, Aug. 21.

Niagara—Mails close Aug. 4, 10 a.m. Direct. Due Auckland, Aug. 24.

TIDES AT VICTORIA
JULY, 1923

Day	Time H. M.	H't Ft.	Time H. M.	H't Ft.	Time H. M.	H't Ft.	Time H. M.	H't Ft.
1	3:38	8.3	10:54	1.3	15:55	8.0	23:35	7.2
2	3:04	7.2	11:37	1.8	20:04	8.1		
3	3:51	8.8	3:34	7.0	12:20	2.7	20:03	8.2
4					13:01	3.6	20:41	8.8
5	3:40	8.2	7:30	8.6	13:33	5.8	21:18	8.4
6	3:45	4.8	8:48	5.3	14:08	5.1	21:47	8.4
7	3:03	4.8					22:17	8.4
8	3:33	3.8					22:46	8.4
9	6:48	3.3					23:18	8.8
10	7:11	2.6					23:47	8.6
11	7:38	2.1						
12	0:14	8.8	3:08	1.8				
13	0:38	8.7	5:42	1.8				
14	0:45	8.7	9:31	1.9	19:35	7.5	21:14	7.6
15	1:25	8.2	10:03	1.0	15:00	7.4	22:11	7.1
16	2:10	8.3	10:43	1.3	15:45	7.5	23:12	6.8
17	2:04	7.2	11:38	1.2	19:11	7.7		
18	0:18	6.3	4:13	7.2	12:05	8.4	19:35	7.8
19	1:20	8.7	5:30	6.6	13:42	8.8	20:10	8.1
20	2:25	4.9	7:39	6.1	13:35	4.8	20:43	8.2
21	3:30	4.2	9:33	8.5	13:52	6.1	21:14	8.8
22	4:39	3.3	11:37	6.0	14:15	6.8	21:47	8.5
23	5:34	2.3					22:33	8.0
24	3:15	1.9					23:03	9.1
25	7:05	1.8	18:09	7.6	18:31	7.3	23:46	8.1
26	7:50	1.8	17:38	7.7	19:34	7.6		
27	0:30	6.0	5:32	1.1	17:44	7.8	20:32	7.3
28	1:16	5.2	5:13	1.2	18:03	7.7	21:33	7.0
29	3:03	5.4	9:53	1.6	18:14	7.6	22:23	8.7
30	2:45	7.9	10:30	2.3	18:13	7.7	23:18	6.2
31	3:38	7.3	11:07	2.3	13:38	7.8		

The Time used is Pacific Standard, for the 120th Meridian west. It is counted from 0 to 24 hours, from midnight to midnight. The figures for height serve to distinguish High Water from Low Water. Where blanks occur in the tables, the tide rises or falls continuously during two successive tidal periods without turning.

The Height is in feet and tenths of a foot, above the average level of lower Low Water.

Esquimalt—To find the depth of water on the sill of the drydock at any tide, add 18.5 feet to the height of High Water as above given.

HARD TIMES DO SMALL HARM TO JAPAN LINE

N. Y. K. Distributing Two Millions in Dividends as Result of Half Year's Work

These days of severe shipping depression appear to be having little effect upon the earnings of the Nippon Yusen Kaisha, Japan's premier shipping company. The firm's sixty-sixth report, presented to the shareholders at the half-yearly general meeting at Tokio, May 30, was received yesterday by Mr. W. R. Dale, agent Great Northern Railway, Victoria representatives of the N.Y.K., and shows that the organization is distributing dividends at a time when many of the foremost companies in the world are showing deficits. The net profit, after providing for the depreciation of the fleet, insurance and ships' structural repair funds, amounts to 2,990,768.72 yen, including 445,364.47 yen brought forward from the last account. Two million yen, the amount transferred from the dividend equalization fund, added to this, makes a total surplus of 4,990,768.72 yen. The directors now propose that the surplus be appropriated as follows: Legal reserve fund, 130,000 yen; directors' and auditors' fees, 200,000 yen; dividend, ten per cent per annum, 3,900,000 yen; extra dividend, five per cent per annum, 1,450,000 yen; leaving a balance of 310,768.72 yen to be carried forward to the next account.

One yen is approximately fifty cents, Canadian, so that some $2,000,000 is being paid in dividends as the result of the half year's operations.

The report lists the company steamers, showing a total of 83 ships in operation, and three building, the tonnage of the entire lot amounting to 510,674.

SHIPPING REPORTS

Canadian Highlander

The Canadian Highlander, Captain Fisher, of the C. G. M. M., left Esquimalt at nine o'clock last night with overhaul completed. She went to Genoa Bay and will take her first load of lumber for her next voyage at that point.

Craftsman

The Harrison liner Craftsman, Captain Frank, sailed for Nanaimo at 1 a.m. yesterday. After coaling up at Nanaimo she will proceed to Vancouver to discharge her Mainland cargo.

Restorer

The cableship Restorer shifts from Yarrow's wharf to the drydock this morning at eight o'clock. The vessel is to spend some time in the basin while Yarrows give her hull its thorough periodic overhaul.

President Jackson

The Admiral Oriental liner President Jackson, due Friday, has still to wireless her expected time of reaching quarantine. It is likely that she will make it Friday evening in time to get through before sunset.

Salvor

The Pacific Salvage Company expects to dispatch the SS. Salvor to Barkley Sound again tonight for her final load of salvage from the wrecked Tuscan Prince.

Traffic signals operated by electricity from the sidewalk are used by the Chicago police.

ALL VESSELS COME FROM GOLDEN GATE

THREE CARGO SHIPS IN FROM SAN FRANCISCO

Canadian Highlander, Princess Ena, E. D. Kingsley Arrive—Latter Returns for Scrap Tin

Three cargo steamers reached Victoria yesterday from San Francisco. The Canadian Volunteer and the E. D. Kingsley were early morning arrivals, while the Princess Ena came along in the evening. The latter vessel had been expected the previous night, but passed up to Nanoose Bay on coming in from sea instead of stopping here first, as she carried a large shipment of explosives for the works at Powder Point, and decided to rid herself of this uncertain freight first of all. She reached Victoria last night from Nanoose at seven o'clock, and is discharging 203 tons of salt and general here.

The Canadian Volunteer was at the Grand Trunk docks all morning. She arrived at five o'clock and left for Vancouver at noon. Fifty tons of freight from San Francisco were landed here, and other cargo was picked up for northern B. C. points.

King Brothers had the E. D. Kingsley at the Rithet docks at five o'clock in the morning with some general. The vessel left for Vancouver after discharging. She will be back on Monday to load fifty tons of scrap tin at the Todd cannery in Esquimalt harbor, en route south again. Several shipments of this nature have already been moved to San Francisco by the Kingsley.

AUTO DEALERS MAKE OBJECTION TO FEE

Protest Stand of Council in Regard to Licensing—Claim Business Poor at Present

Strong objection to the attitude of the City Council in regard to licensing automobile dealers was taken at a meeting of the automobile dealers' section of the Chamber of Commerce yesterday.

The City Council appeared to believe that the dealers were in the wholesale business, it was stated. This view was entirely erroneous, it was pointed out. Since 1919 the dealers' licences had increased one thousand per cent. The population of the city was not large enough to support the present number of dealers, and the volume of business done did not justify the Council's action. As licences for some branches of business had been reduced, or at least lowered below the scale submitted by the Chamber of Commerce, it was felt that the figure set for the automobile dealers' fee was unfair.

It was pointed out that the oil and gasoline stations erected by the oil companies deprived the garages of business, with the result that the sale of gasoline and oil now resulted in a loss.

JAPANESE STEAMER BOUND FROM JAPAN

Alabama Maru Due Here July 11—Forty-four Passengers for Victoria Aboard

The steamer Alabama Maru is due here July 11, according to notification received yesterday by Rithet Consolidated, Ltd., O.S.K. agents at Victoria. The vessel was a day late leaving Yokohama on this trip, and in consequence is expected here a little behind schedule. On her outward voyage she will sail on time, however, departing according to schedule, July 27.

For Victoria, the Alabama is bringing some 100 tons of cargo and one first class and 43 steerage passengers. For Seattle and other United States destinations, the steamer has 28 first class and 31 steerage. Captain Yamaguchi is the master.

TILLICUM SCHOOL PROMOTIONS FOR TERM

Lists of Those Advanced to Other Grades for the Year, With Winners of Honor Rolls in Different Classes

The promotion lists for Tillicum School, Saanich, for the year just closed are as follows:

Promoted to Grade VIII—Fred Appleby, Dorothy Brayden, Margaret Burt, Frances Cameron, George Cameron, Gilbert Grant, Hessie Griffiths, Arthur Hale, Dorinda Jones, Wilfred Kendall, Elsie Mowat, Marion Pass, Ethel Reid, Margaret Scott, Ethel Simpson, Edward Tucker, Denis Walter.

Grade VII—Ada Britton, Harry Butler, Minnie Corrie, Bert Glenny, Ernest Merritt, Lilian Sadler, Blanche Shemilt, Gladys Wratten, Pearl Dockings, Harry Ashworth, Mary Clegg, James Cooper, Helen Corrie, Emery Durham, Marjorie Erskine, Mary Graham, Arthur James, Hazel Johnston, Lucy Kaye, Irene Radmore, James Renfrew, Francis Shaw, Maude Spark, Gertrude Taylor, Roy Thompson, James Tucker, Edwin Vistaunet, Ida Wong, Edward Macloud, Mary Crouch, Haru Nishimoto, Winifred Johnston.

Honor Rolls—Proficiency, James Renfrew; deportment, Mary Crouch; regularity and punctuality, Mary Graham, James Cooper, Bert Howard.

Grade VI—Ronald Frewing, Walter Graves, Hazel Green, Watson Glenny, Bert Howard, David Mowat, Dora Rogers, Harry Simpson, George Smith, John Thom, Wong Hong, Kathleen Glanny, Amy Kirchin, Tommy Shemilt, Fred Shaw, May Blomberg, Merle Mooney, Billy Stancil, John Gait, Aileen M'Kay, Lothian Bone, Mary Lister, Charita Newman, Grace Johnston, Frank Cadman, Gordon Scott.

Honor Rolls—Proficiency, Kathleen Glanny; deportment, Frank Cadman; regularity and punctuality, Thomas Shemilt, Aileen M'Kay, Lawrence Howard, Amy Kirchin, Lothian Bone, Mary Blomberg.

Grade V—Basil Kendall, Lawrence Howard, Bobby Wratten, Dan Dowswell, Jack Frampton, Mack Cooke, Edward Butler, Allen Erskine, Arthur Pass, Choy Wong, Edward Cooke, Frank Osborne, Catherine Cook, Frances Birch, Lucille Spark, Isabella Tomes, Lennox Davies, Walter Pickard, Mary Anderson, Dorothy Newman, James Lister, Marion Pickard, Verna Moore.

Honor Rolls—Proficiency, Dorothy Newman; deportment, Isabella Tomes; regularity and punctuality, Mary Anderson, Lennox Davies, Basil Kendall.

Grade IV—Donald Mowat, Bertie Southern, Nancita Bone, Tom Graves, Elsie Gait, Margaret Waram, Isabel Isbister, Doris Martin, Pearl Cawsey, John Clegg, Marshal Augustine, Alex Bird, Fred Askey, Madge North, Willie Jackson, Colin Millar, Teny Prydatok, Ida Wong, Ernest Ward, William Buckler, Roy Booth, Samuel Taylor, Frances Grimstone, Donovan Frewing, George Bayley, Ivy Jones, Glynn Griffiths, Fred Bates, Connie Johnston, Alice Goodman, Catherine Simpson, Robert Cunningham, Doreen Wilson, Gordon Ashe, Tom Doswell, Norman Slessor.

Honor Rolls—Proficiency, Frances Grimstone; deportment, Catherine Simpson; regularity and punctuality, Colin Millar, Isabel Isbister.

Grade III—Jennet Veness, Mary Anderson, Gordon Mowatt, Katy Prydatok, King Cooke, Stanley Walter, Marie Rust, Gladys Slessor, Mary Forster, Kathleen Kaye, Reggie Howard, Donald Thom, David Cooke, Owen M'Kaye, Gladys Simpson, Henry Eva, Vivian Dodds, Roy Tate, Arthur Ward, George Askey, Hilda Morton, Lawrence Cawsey, Lillian Ward, Charlie Southern, George Meade, John Pickard, Gladys Rogers, Elsie Darley, Clifford Kirchin, Nora Harris, Walter Green, Arthur Clarksen, Stanley Cooper, Roy Blomberg, Glen Vallance, Arnold Wratten, Sonia Dermen, Leo Dermen.

Honor Rolls—Proficiency, John Pickard; deportment, Charles Southern; punctuality and regularity, Reginald Howard, Gladys Simpson.

Grade II—Donald Knight, Mildred Millar, Joseph Spark, Jack Rawlins, Felix Cooke, Elsie Wong, Cyril Gait, Edna Howcroft, Alberta Aitken, Jas. Askey, Fred Anderson, Muriel Ashe, Eric Bailey, Nellie Doswell, Kenneth Green, Edward Kaye, Stanley M. Kaye, Mitchell Ott, Ella Radmore, Edward Stancil, — Takahasi, Fred Crouch, Howard Slessor.

Honor Rolls—Proficiency, Mildred Millar; deportment, Alberta Aitken; punctuality and regularity, Eric Bailey.

Grade I—Linott Vistanet, Fay Hammond, Mavis Johnston, Jack Shaw, Dorothy Cunningham, Thomas Clarke, Rose Wong, Nicholas Alexander, Kathleen Ward, Stanley Waram, Jan Alcock, Audrey Hanson, Stanley Cawsey, Hazel Hawkins, Connie Cooke, George Saunders.

ANTI-VIVISECTION SOCIETY HELD SOCIAL

Excellent Programme Given With Short Addresses Dealing With Subject in All Its Relations

A large number attended the social evening held at Orange Hall last Friday night under the auspices of the local anti-vivisection society. Mr. W. B. Pease, first vice-president, occupied the chair, and in his opening address dwelt upon the great responsibility devolving upon every member of the community to consider the question of vivisection on material and moral grounds.

Short addresses were given by several people, Mrs. W. F. Griffiths making an excellent speech in which she pointed out that if vivisection is an outrage against nature it must bring its own recompense of reward.

Mr. G. B. Kitto spoke on the objection to vivisection from both the ethical and scientific view points. Notable medical opinions were quoted to substantiate the statement that vivisection is unnecessary and misleading and that it inevitably leads to human experiments. Vast sums of money have been spent on fruitless research and large returns made out of serum of therapy. The treatment of disease by inoculation, it was stated, has not reduced the death rate, in fact, where diseases are so treated the death rate has, in many instances, actually increased.

Interesting Affidavit

An interesting affidavit was read from Vancouver, which stated that during the recent smallpox outbreak in that city, two children of the deponent had been vaccinated, both becoming very ill and one of them dying.

Mr. W. E. Peirce made a few appropriate remarks on vivisection from the ethical viewpoint, and Mr. G. Philbrook also addressed the meeting, stating that during the great fight against vaccination in England, he had been before the courts and had spent some time in jail because of his refusal to have his children vaccinated. He made a strong appeal for regular humane teaching of children at home and in the schools.

Contributors to the entertainment were: Miss Agnes Carne, a pupil of Mrs. Nasmith, who sang charmingly and responded to a well-deserved encore, and Miss Kathleen Davies, a very promising young singer. Miss Davies is a pupil of Mrs. Moresby, and delighted the audience with her singing. She is the possessor of a beautiful voice and was warmly encored. Mrs. Nasmith and Miss M. Collis kindly acted as accompanists.

Shadow Drawing

An interesting item was the King's speech to school children on a gramophone, and this was followed by Mr. R. Boyd MacGill's clever shadow drawing which delighted young and old alike. Faces of celebrated persons and animal studies were thrown on the screen and brought rounds of applause. It is sincerely hoped that Victorians will have the pleasure of seeing more of Mr. MacGill's work in the near future. Mr. W. B. Young kindly operated the lantern.

Refreshments were served by Mrs. H. Crane and Mrs. O. C. Bass, and the evening ended in social intercourse. Several new subscribers were enrolled for the local society, which has the honor of being the first organization of its kind in the Dominion of Canada.

UNITARIAN LAYMEN'S LEAGUE

Local Body is Entitled to Send Two Delegates to Institute This Month

Henry C. Hall, president of the Victoria Chapter of the Unitarian Laymen's League, has been notified that the Chapter is entitled to select two delegates to the third annual institute for religious education arranged by the League at the Isles of Shoals, ten miles off the coast of Portsmouth, N.H.

Beginning on July 23 and continuing until August 11, this institute will endeavor to train and inspire a new group of Unitarian laymen to take an active part in the direction of the schools of religion in their churches. That the Layman's League, though only four years old, has arranged three of these annual institutes, is proof of the importance which the laymen place upon the instruction of their boys and girls in religious principles and practice. The capacity of the present equipment at the Shoals has been taxed both years, and in 1922 applications for reservations received after July 1 were placed on the waiting list.

A notable faculty has been obtained, led for the second year in succession by Dr. Theodore G. Soares, of the University of Chicago, dean of the department of practical theology. He will give ten lectures, evenly divided in their treatment of the Old and New Testaments.

Professor A. Eustace Hayden, also of the University of Chicago, will give five lectures on the nature of religion and the converging tendencies in the great religions of the modern world. A series of equal length is announced by Dr. Henry F. Cope, general secretary of the Religious Education Association. Dr. William I. Lawrance, president of the Unitarian Sunday School Society and secretary of the department of religious education of the American Unitarian Association, continues as dean.

Enrollment to date, reported by the Unitarian Laymen's League, shows a wide-spread distribution. Delegates already have been certified from the Pacific Coast, Middle West and South, and Canada. Of the other Unitarian organizations which meet annually at the Isles of Shoals the Young People's Religious Union has a long waiting list for the third week in July and has nearly exhausted the assignments for the students' week which immediately precedes the Laymen's League Institute.

A cotton stalk bearing 700 bolls and over five feet high has been grown in Georgia.

PACIFIC STEAMSHIP CO
THE ADMIRAL LINE

—SAILINGS—

to CALIFORNIA

From Victoria

SS. RUTH ALEXANDER 9 A.M. Sunday

SS. ADMIRAL FARRAGUT 9 A.M. Friday, July 13

From Seattle

SS. H. F. ALEXANDER 4 P.M. Tuesday

Information and Tickets 901 GOVERNMENT STREET Phone 48

CANADIAN PACIFIC

SAILINGS TO EUROPE

MAKE RESERVATIONS NOW

MONTREAL—CHERBOURG—SOUTHAMPTON—ANTWERP
July 18, Aug. 15, Sept. 12...Melita
Aug. 1, Aug. 29, Sept. 26 Minnedosa

QUEBEC—LIVERPOOL
July 13, Aug. 10......Montlaurier

MONTREAL—BELFAST—GLASGOW
July 18, Aug. 13, Sept. 13, Marburn
Aug. 4, Aug. 30, Sept. 27 Metagama

QUEBEC—CHERBOURG—SOUTHAMPTON—HAMBURG
July 21, Aug. 18, Sept. 15 Empress of France
July 28, Aug. 25, Sept. 22 Empress of Britain

MONTREAL—LIVERPOOL
July 20, Aug. 17, Sept. 14 Montclare
July 27, Aug. 24, Sept. 21 Montcalm
Aug. 3, Aug. 31, Sept. 28 Montrose

Apply to Agents everywhere or J. J. FORSTER, Gen. Agt., C.P.R. Station, Vancouver, Telephone Seymour 2630, Can. Pac. Ry. Traffic Agents.

ROYAL MAIL

"The Comfort Route"

On the splendid "O" steamers of the Royal Mail you are assured of the comforts and conveniences of your own home. Spacious cabins, broad promenade decks and unsurpassed cuisine.

Cherbourg, Southampton, Hamburg
Orbita..............July 15, Aug. 18, Sept. 22
Orca..............July 21, Aug. 25, Oct. 6
Orduna..............July 28, Sept. 8, Oct. 13
Ohio..............Aug. 11, Sept. 15, Oct. 20

DIRECT PASSENGER SERVICE
From Pacific Coast Ports to U.K.
Regular Sailings

SOUTH AMERICA

Regular Sailings from ENGLAND to BRAZIL and ARGENTINA by large, fine steamers.

The Royal Mail Steam Packet Co.
The Nelson Lines

Pacific Line Bldg., Vancouver, or Local Agents

CANADIAN PACIFIC

The World's Greatest Highway

4 Transcontinental Trains Daily

TRANS-CANADA LIMITED
Vancouver-Toronto-Montreal

THE MOUNTAINEER
Vancouver-St. Paul-Chicago

TORONTO EXPRESS
Vancouver-Toronto

THE IMPERIAL
Vancouver-Montreal

Summer Tourist Fares to All Points

Full particulars from any agent, Canadian Pacific Railway.

DAVID SPENCER, LTD.

BEST QUALITIES — Store Hours—9 a.m. to 6 p.m.; Wednesday to 1 p.m. — SUPERIOR VALUES

More Good News From the Women's Ready-to-Wear Today

Navy Tricotine SUITS

Reduced for the July Sale
Tempting Values at

$19.75, $29.75, $39.75

Smart Tailored Suits, with narrow belt and slit pockets. These are neatly trimmed with braid. Values to $32.50. On sale for **$19.75**

Navy Tricotine Suits, in box coat or blouse effect; with flare sleeves and long roll collars, finished with braid and embroidery with touches of color adding to their attractiveness. There are also tailored styles neatly belted and finished with self trimming. Values to $42.00 for **$29.75**

Navy Suits with boxt coat, Balkan or blouse effect, as well as straight cut, tailored styles trimmed with braid or embroidery. Also three-piece suits with Balkan style coat and dress tops of fancy crepe de Chine, in plain shades. Values to $57.00 for **$39.75**

—Mantle Department, 1st Floor

More Than a Thousand BLOUSES

Priced to Clear at

75c, $1.50, $3.45 and $4.45

Dimity and Muslin Blouses, in tuck-in style, with Peter Pan collar and short sleeves. They are finished with fine pleatings or piped with contrasting colors. Special ..... **75¢**

Pique, Voile and White Dimity Blouses in many pretty styles and best grade materials; all are finished attractively. Big values at **$1.50**

Tricolette Blouses, in over-blouse style; flesh, white, navy, mauve, black and burnt orange, with elbow sleeves and trimmed braid or embroidery. Big value at, each **$3.45**

Tricolette Blouses, in popular colors. They are of fancy weave material, in over-blouse style with Peter Pan collar and peasant sleeves. One of the big values at **$4.45**

—Blouses, 1st Floor

Silk Underwear Reduced

Camisoles made of silk, in various colors. Values to $1.75. At **$1.25**

Boudoir Caps, sample assortment, in silk lace and net. Values to $1.75 for **$1.00**

Chemises, of plain silk, in white or pink. At **$2.50**

Chemises, in silk, crepe de Chine and satin. Values to $5.75 for **$3.50**

—Whitewear, 1st Floor

Cotton Bathing Suits 98c

Bathing Suits of strong quality stockinette, in navy, with white or red trimming; with or without sleeves; in all sizes. Values to $2.00, **98¢**

—Whitewear, 1st Floor

12,000 Yards of Satin, Values to $3.50, on Sale at, a Yard, $1.95

Women's Cotton Underwear At Reduced Prices

Women's Drawers, of white cotton, finished with frill of embroidery. All sizes. Regular 75c. July Sale, pair ..... **50¢**

Bloomers of white or pink cotton. Regular $1.25. July Sale, pair ..... **75¢**

Bloomers of fancy crepe, in various colors. July Sale, pair ..... **75¢**

Nightgowns in white, trimmed with colored binding; also in plain pink, trimmed with lace and fancy stitching. Regular $1.25. July Sale, pair ..... **75¢**

Gowns of cotton crepe, in a good quality, trimmed with linen lace; others in cotton, lace and embroidery trimmed. Values to $2.00. July Sale at **$1.25**

Corset Covers of White Cotton, trimmed with fancy muslin; slip-over styles. July Sale at ..... **25¢**

Corset Covers of white nainsook; yoke of lace and threaded with ribbon. July Sale ..... **50¢**

Corset Covers of white nainsook, with deep yoke of lace. July Sale ..... **75¢**

—Whitewear, 1st Floor

Corselettes at Special Prices

Corselettes in side hook style; of pink material, with tape shoulder straps and four hose supporters. Size 32, 34 and 36. At **$1.50**

Corselettes of Unshrinkable Figured Material, back hook and two-inch section of elastic down sides and long over hips. Four hose supporters; in sizes 32, 34 and 36 ..... **$1.75**

—1st Floor

Babies' Dresses—Bargains of Unusual Interest to Mothers

Dresses of Unbleached Cotton, trimmed with cretonne. Regular $1.50 value for **$1.00**

White Nainsook Dresses with embroidered yokes, hemstitching and lace trimming. $1.50 values for ..... **95¢**

Embroidered White Pique Dresses and Neat Ginghams. Values to $2.00. On sale for **$1.25**

Dresses of White Voile, trimmed with embroidery and "Val." lace. Others of fine mull trimmed with lace. Values to $2.00 for **$1.25**

Colored Organdie Dresses, trimmed with frill of self material. Big value at, each **$1.50**

Dresses of Fine Lawn and Nainsook, trimmed with lace and embroidery. Regular $2.00 and $2.50 for **$1.50**

—Infants' 1st Floor

Babies' Rompers and Creepers At Special Prices

Creepers of Seersucker and Rompers of Chambray. Regular $1.75 values. On sale for ..... **75¢**

Blue and Pink Rompers with embroidered collars. Very pretty garments. Regular $1.50 for **$1.00**

Rompers of White Pique, Chambray and Casement Cloth, and Romper Dresses of gingham. Values to $2.00. Selling for **$1.25**

—Infants' 1st Floor

Millinery Reduced—Many Bargains

High-Class Imported Models, Values to $35.00 for $14.50

Distinctive Models, Values to $25.00 for $11.75

These comprise Trimmed Leghorns, with large or medium brims, with lace or Leghorn crowns and beautiful floral effects; also transparent straws and silk mohair braided brims and shirred tulle crowns.

An assortment of beautiful models, values to $20.00 at **$9.75**

Trimmed Ready-to-Wear Hats at **$4.75**

Sports and Ready-to-Wear Hats at **$3.50**

Large Shady Beach and Garden Hats, with scarf and Persian drapes, clearing at **$2.50**

A selection of Hats, including a few Straight Brim, Braided Sailors. Values to $7.95, for **$1.50**

A great selection of Flowers and Feather Trimmings clearing at 25c, 50c and ..... **75¢**

—1st Floor

The Dresses Selling at Half Price Have Created Considerable Excitement—However Our Stocks Are Large and There Are Still Plenty of Dresses Awaiting You This Morning

Our January Clearance of High-Grade COATS

Offering Most Remarkable Values

$29.75, $39.75, $49.75

Women's Coats of camel hair, polo cloth, velour, tricotine and serge; in all the leading shades and styles; plain or belted effects and attractively trimmed. They have slash or patch pockets and are fully or half lined. Values to $45.00 for **$29.75**

Coats of Bolivia, Velour and Chinchilla Cloths, shown in shades of tan, sand, navy, brown, taupe or black. Some have large, convertible collars, side fastening effect and are trimmed with tassels. A few in tailored effects. Values to $57.00 for **$39.75**

Wraps in the newest effects and best materials; all superbly finished. These are distinctive garments, representing values seldom offered. Regular $65.00, $67.50, $95.00 and $125.00. At, each **$49.75**

—Mantle Department, 1st Floor

Men's Bathing Suits—a 98c and $2.75

Men's Woven Cotton Bathing Suits. A one-piece style suit with skirt attached. Navy blue trimmed with cardinal or white. All sizes at ..... **98¢**

Men's All-Wool Bathing Suits (Zimmerknit brand). One-piece with skirt attached; brown or navy blue with contrasting stripes. All sizes at **$2.75**

—Men's Furnishings, Main Floor

Men's Pajamas and Nightshirts

Big Values

Men's Fine Cotton Percale Pajamas, patterned in wide fancy stripes and finished with frog trimmings and pearl buttons. Regular $2.25 at **$1.59**

Men's Flannelette Pajamas, in medium weights, patterned in fancy stripes, finished with silk frog trimmings and pearl buttons. All sizes. Regular $2.50. On sale at, a suit, **$2.19**

Men's Stripe Flannelette Nightshirts, made with turn-down collar and pocket. Excellent quality. Very special value at, each **$1.29**

—Men's Furnishings, Main Floor

Boys' Combinations, 79c and $1.15

White Dimity Athletic Combinations, without sleeves and short knee length. Very appropriate for present wear. All sizes. At, a suit ..... **79¢**

Boys' Zimmerknit White Porous Combinations. Sizes 24 to 32. Made with short sleeves and knee length. Special value at, a suit **$1.15**

—Main Floor

Fine Grade WASH GOODS At July Sale Prices

42-Inch White Voile. Regular 50c. At, a yard ..... **39¢**

28-Inch English Ginghams, high grade. Regular 50c value. At, a yard ..... **35¢**

34-Inch Printed Jap Cherry Blossom Cotton, for table cloths or curtains. Regular 60c for ..... **40¢**

31-Inch Kimono Crepes, 8 designs. Regular 75c. On sale at, a yard ..... **49¢**

31-Inch Prints, light and dark indigo dye. Regular 25c and 30c. On sale at, a yard ..... **19¢**

39-Inch Spun Silk Ratine, with openwork border. Regular $2.95. At, a yard **$1.95**

36-Inch White Gabardine. Regular 75c. On sale at, a yard, **55¢**

36-Inch White Dimity, small check. Regular 45c. On sale at, a yard ..... **35¢**

26-Inch Plaid Ginghams. Regular 19c. On sale at, yard, **16¢**

32-Inch Plaid Ginghams. Regular 35c. On sale at, yard, **29¢**

36-Inch Plain Chambray. Regular 35c. On sale at, yard, **26¢**

38-Inch Fancy English Voiles. Regular 69c. On sale at, a yard ..... **39¢**

38-Inch Fancy English Delaines. Regular 75c. On sale at, a yard ..... **39¢**

—Wash Goods, Main Floor

WOOLS At Sale Prices

Canadian Fingering Wool, in shades of navy, brown, grey, brown heather and black. Special, per lb., **$1.16**

Monarch Mohawk and Highland Heathers, in shades of black, marigold and jade, black, scarlet and jade, golden brown, white and turquoise, lavender and white, old rose and white, black and white, camel, brown and golden brown, and mixtures in lavender, green, blue, brown, purple. Special, per 1-oz. ball for **17¢**

—Wools, 1st Floor

MEN'S TWEED SUITS

At Two Prices **$13.75 and $23.75**

Men's Suits of Tweed and Irish Serge, made in neat three-button models. These are in colors most popular this season. The tailoring is excellent; the pants stylishly modeled and finished with belt loops and cuff bottoms. For the man who requires a neat business suit, at a low price, these are ideal. Sizes 36 to 44. At **$13.75**

Tweed Suits, in the new sports models or conservative styles; smart fitting and well finished. There are half belters and pleated backs such as you admire on the street every day. The shades, too, are inviting, including greys, herringbones, browns and fancy tweeds. The vest has five buttons, the pants five pockets. The sizes range from 34 to 42. Big values at **$23.75**

—Men's Furnishings, Main Floor

Boys' Suits Priced to Your Advantage

$5.75, $7.95 and $9.75

Suits made of strong tweeds, fancy tweeds and dark and brown Donegals. These are made in neat belter styles, with smart pockets and collars. They are well lined and tailored up to the mark. The pants are neat fitting bloomers. The sizes 24 to 36. Priced to your advantage at, a suit **$5.75**

Boys' Suits of English tweeds, shown in most popular shades and patterns. There are half belters, pleated backs and patch or pleated pockets. Just like big brother's. The pants have straight bottoms and are well finished. These are offered in sizes 26 to 34, and are remarkable value at **$9.75**

Boys' English Flannel Suits, in dark and medium shades. The coats are fashioned in the latest approved style; the pants have straight bottoms. Very dressy suits and most suitable for Summer wear. Sizes 26 to 34. Special at **$7.95**

—Boys' Clothing, Main Floor